



85TH ANNUAL

POTTER COUNTY FAIR

AUGUST 1ST – AUGUST 7TH, 2021

Making Memories One Fair at a Time

**POTTER COUNTY FAIRGROUNDS
RT. 44 MILLPORT, PA**

OFFICERS

PRESIDENT	
John Turton	814-848-7204
VICE PRESIDENT	
Eli Bell	814-697-6261
SECRETARY	
Judi Turton	814-848-7204
TREASURER	
Marsha Prince	814-698-2368

DIRECTORS

TERMS EXPIRE IN 2021	
Dave Erhard	814-848-7937
Beth Bell	814-697-6261
Courtney Lagrua	585-307-6458
TERMS EXPIRE IN 2022	
Eric Peangatelli	814-320-1433
Josh Risser	814-558-6824
Leon Tice	814-203-0839
TERMS EXPIRE IN 2023	
Kelly Erhard	814-848-7937
Keith Hoffman	814-698-2137
Cale Grimes	716-969-2218

COMMITTEES

ADVERTISING	
Judi Turton	814-848-7204
Marsha Prince	814-698-2368
MAINTENANCE	
Josh Risser, Eli Bell, Dave Erhard, Justin Turton, John Turton, Leon Tice, Cale Grimes, Keith Hoffman	
COMMERCIAL EXHIBITS	
Marsha Prince	814-698-2368
John Turton	814-848-7204
ENTERTAINMENT COORDINATOR	
Marsha Prince	814-698-2368
KIDDE PARADE and Opening Ceremonies	
Kelly Erhard	814-848-7937
Judi Turton	814-848-7204
HORSE PULL	
Jim Cady	814-367-5288
PREMIUM BOOK & ADS	
Judi Turton	814-848-7204
Beth Bell	814-697-6261
Marsha Prince	814-698-2368
PUBLIC ADDRESS OFFICE	
Kelly Weider	814-698-2134
REFRESHMENT STAND	
Kelly Erhard	814-848-7937
Courtney Lagrua	585-307-6458
TICKET SALES COORDINATOR	
Marsha Prince	814-698-2368
CAMPING	
Dave Erhard	814-848-7937

DEPARTMENT CHAIRPERSONS

DEPT. 1 - HORSES	
Heather Pease	814-203-5370
Debbie Clark	814-274-7368
Michelle Freeman	716-790-1668
Krista Srurdevant-Doran	814-203-6640
Gabby Doran	814-203-9359

DEPT. 2 - DAIRY CATTLE	
John, Judi & Justin Turton	814-848-7204
Derek Erway	814-848-7211
Leon Tice	814-203-0839
DEPT. 3 - BEEF CATTLE	
Amanda Risser	814-203-1357
Cale Grimes	716-969-2218
Josh Risser	814-558-6824
DEPT. 4 - SHEEP	
Casey Cady & Olivia Hoffman	814-367-2849
Joe Neal & Toby Neal	814-697-6999
Eric Peangatelli	814-320-1433
Beth Bell & Eli Bell	814-697-6261
DEPT. 6 - GOATS	
Casey Cady & Olivia Hoffman	814-367-2849
Joe Neal & Toby Neal	814-697-6999
Eric Peangatelli	814-320-1433
Beth Bell & Eli Bell	814-697-6261
DEPT. 8 - EGGS	
Kathy Hope	814-697-7249
DEPT. 9 - RABBITS	
Casey McDonald	814-203-2289
Janine Linza	585-610-8874
DEPT. 10 - SECTION A-5 - SWINE	
Keith Hoffman	814-698-2137
Tricia Adams	814-698-2163
DEPT. 10 SECTION A-13-31 - 4-H DOMESTIC EXHIBITS	
4-H Office	814-274-8540
DEPT. 12 - HAY AND GRAIN	
Tracy Barney	814-904-0066
Eric Peangatelli	814-320-1433
DEPT. 13 - VEGETABLES	
Chris & Hope Woods	814-331-7649
DEPT. 14 - FRUITS AND NUTS	
Chris & Hope Woods	814-331-7649
DEPT. 15 SECTION 1 - BAKED GOODS	
Kathy Hope	814-697-7249
DEPT. 15 SECTION 2 - CANNED PRODUCTS	
Lynnette Barney	814-544-7552
DEPT. 17 - FLORAL EXHIBITS	
Tracy Barney	814-904-0066
DEPT. 18 - NEEDLECRAFT QUILTS	
Carol Taylor	
Betty Bean	814-697-6942
DEPT. 18 - NEEDLEWORK	
Cathy & Christalyn Snyder	814-274-9339
DEPT. 19 - SECTION 1 ART & PHOTOGRAPHY	
Sherry Hoffman	814-203-9400
Doris Ann Hare	814-228-3568
DEPT. 19 - SECTION 2 - HANDCRAFTS	
Julie Serkleski	814-698-2249
DEPT. 20 - GROUP EXHIBITS - MAIN OFFICE	
DEPT. 22 - MISC. CONTEST	
QUEEN CONTEST	
Judi Turton	814-848-7204
DEPT. 23 - APIARY PRODUCTS AND MAPLE PRODUCTS	
Phyllis Hamilton	814-848-9853

PHONES DURING FAIR: Secretary – 814-698-2106 PA Office – 814-698-2134 • www.pottercountyfair.wixsite.com

TABLE OF CONTENTS

	Page
Apiary & Maple Products	40
Art, Photography & Crafts.....	37-38
Beef Cattle	12
Dairy Cattle	9-11
Eggs.....	29
Entry Forms	43-46
Goats	15-16
4-H & Vocational Rules.....	7
4-H Projects.....	18-24
Floral Exhibits.....	29, 34
Fruits and Nuts	26
General Rules	4
Group Exhibits	38
Hay and Grain	24
Health Rules	5-7
Home & Dairy Products (Baked & Canned Products).....	26-29
Horses	7-9
Needlecraft.....	34-37
Officers, Directors, Committees, Dept. Chairpersons.....	2
Queen Contest	39
Rabbits	16
Schedule of Events	Back Cover
Sheep.....	13
Suggestions to Exhibitors.....	5
Swine	18
Vegetables	24-26

KIDDIE PARADE

Sunday • 4:30 pm

Immediately Following Opening Ceremonies

There will be two age groups

6 and under and 7 to 12

Prizes given for Prettiest, Funniest,
Fair Related, Original
and Group (5 members or less).

Youth Showman Scholarship

**To help the young showman with expenses
of showing at the Potter County Fair, \$50
scholarships will be given to deserving applicants.**

Applicants must:

1. Exhibit an animal at the Potter County Fair .
2. Be 6-14 years old as of January 1.
3. Write an essay including (1)What you enjoy doing what you do with your animal(s), (2) How many years you have shown and what animal(s) you have shown in the past. (3) How you will spend the scholarship money
4. Do not include your name or a club name in your essay.
- 5 Write your age on the front of the essay (not your name)
6. On the back of your essay put your name, address and age as of January 1.
7. May only win once per age group.

Essay length must be:

6-8 year old exhibitors 50-75 words

9-11 year old exhibitors 75-150 words

12-14 year old exhibitors 100-200 words.

Submit the essay to the office at the fair by noon on Thursday of the fair.



2021 YOUTH FAIR POSTER CONTEST

Sponsored by Pennsylvania Department of Agriculture

1. Only one poster may be submitted per exhibitor, per age group. There will be three state competitions: ages 8-11, 12-14, and 15-18. Exhibitors must be in one of these age groups as of June 1 of the current fair season to qualify.
2. The poster size must be either 14 x 22 inches or 14 ½ x 22 inches. Other sizes will not be accepted for judging at the state level.
3. This year's theme is "Cultivating Tomorrow". Contestants are asked to submit artwork that celebrates the ways in which the commonwealth's diverse agriculture industry has shaped our communities and contributed to Pennsylvania's standing as a worldwide leader in agricultural, food and lumber production. Exhibitors using other themes will be disqualified at the state level.
4. Posters will be evaluated on use of the theme, visual appearance and creativity in relation to the exhibitor's age.

1st Place Premium \$25

2nd Place Premium \$10

3rd Place Premium \$5

GENERAL RULES

1. Exhibitors from the entire county are urged to participate. There will be no admission charge.
2. The Potter County Fair Association will not be responsible or liable for any accident to any person, property or loss by fire, theft or storm or from any other cause. Entries are accepted on these terms only. However, precautions will be taken to prevent such occurrence.
3. Commercial exhibitors should confer with the Commercial Committee to secure space for commercial exhibits.
4. The exhibit must fulfill the requirements of the class in which it is to be exhibited. **It shall be the responsibility of the exhibitor TO PROPERLY NAME THE ARTICLE OR BREED OF LIVESTOCK he is entering.** Any exhibit improperly entered will be disqualified to receive a premium, but the judge will make the correct name on the entry tag for the benefit of the owner so the same mistake in entering need not be made the second time.
5. Exhibitors must supply hay, grain, and bedding for stock while at the Fair. Halters for cattle and horses must also be supplied by the owners. Stalls to be cleaned before leaving.
6. Appropriate ribbons will be awarded winners in the various classes and cash prizes paid as stated in the Premium List. Ribbons must be kept on exhibit at all times. Livestock - All ribbons on stall.
7. Possession of a ribbon is not sufficient evidence for cash award; the record of the Secretary shall be final evidence.
8. No premium or ribbon shall be awarded in any case unless the exhibit is worthy. In case of no competition, the judge may award a lower prize than first place at his or her discretion.
9. Premium Checks
 - A. All exhibitors receiving a premium must leave a self-addressed stamped envelope at the main office by Saturday of the fair.
 - B. Any suspected errors or omissions must be reported to the Fair Treasurer, Marsha Prince (814-698-2368) 1151 Eleven Mile Road, Shinglehouse, PA 16748 by November 15 to be eligible for correction.
 - C. In the event of stormy or adverse weather or other causes whereby the receipts are insufficient to meet the expenses and premiums, the right is reserved to discount premiums pro rata.
10. No exhibitor may enter more than one exhibit in each section of a class, except cattle, sheep, goats, draft horses, mares & foals, rabbit meat pens, swine.
11. No article can compete for more than one cash prize.
12. Exhibits for competition must be the personal work of the exhibitor and owned by same at the time of entry.
13. Exhibitor's name is not allowed on any exhibit except livestock until the judging has been completed.
14. Exhibits that have been displayed before are not eligible for re-entry again in the same class, except livestock in the Aged Class.
15. No horses, motorbikes or bicycles are to be ridden on the Fairgrounds. **Horses are to be led from the stable to riding area.**
16. All entries must have been completed since previous fair. All livestock, including rabbits, must have been owned 30 days before the fair.
17. Only livestock exhibitors may stay overnight. All others must leave by 11:30 PM. All children under 18 must have adult supervision (adults 21 and older).
18. Building and Grounds for Rent. Building will be rented by contract to responsible party. Contact Marsha Prince, 814-698-2368. Building and Grounds to be in as good shape when left as they were when rented.
19. Squirt guns and similar items not permitted on Fairgrounds.
20. No alcoholic beverages allowed on Fairgrounds. Violators will be barred from exhibiting and all minors and others will be dealt with according to law.
21. Anyone jabbing canes or sticks or throwing objects at livestock will be removed from the Fairgrounds.
22. No metal detectors allowed on Fairgrounds.
23. **NO PETS ALLOWED.**
24. **NO SMOKING in barns or other marked areas.**
25. 4-H, Vocational Agriculture entries cannot be shown in Youth Show but can be shown in the Open Show.
26. **All Potter County residents and those residing in Oswayo Valley School District lying in McKean County will have preference over out of county exhibitors for stall space.**
27. Any owner of animal needing a Veterinarian will be responsible for their own payment.
28. Any exhibitor causing trouble will be expelled from competition for balance of Fair and will forfeit premiums, ribbons and trophy.
29. The decision of the judges shall be final in all cases, except where mistakes, fraud, misrepresentation or collusion (not discovered at the time of the award) is proved. In such cases the appeal shall be given to the fair secretary within 24 hours and will be acted upon by the fair board. There will be no judging or prize awarded on the Danish system.
30. Anytime the age of 19 is given that means age as of January 1.
31. Any complaint must be in writing and brought to the attention of the fair board at or before the first meeting following the fair.
32. Camping fees are non-refundable. Campers may come in the Saturday immediately before fair, pending weather. Any that arrive before that date will be charged \$20 per day in addition to the fair week fee. All camping fees and forms are due by July 1. Camping spaces are assigned by the camping committee. **All campers to be out by 3 p.m. Saturday.**
33. This book has been approved by the Directors of the Fair and no rules will be changed.

ENTRY FEES:

Cattle.....	\$6.00	Sheep & Goats	\$5.00
Horses	See Pg. 7	Rabbits.....	\$2.00
Swine	\$5.00		
Additional fees for group classes:			
Dairy classes 17, 17a, 33, 34, 35, 36, 37	\$5 Each Group		
Beef classes 11	\$5 Each Group		
Sheep classes 5, 12, 13, 14, 15, 16	\$3 Each Group		
Goats classes 7, 8, 9.....	\$3 Each Group		

Advanced entries required for all livestock. Entries must be postmarked June 15 or before or hand delivered before or on June 15. If June 15 is Sunday, it will be June 16. No late entries accepted. Entry is not considered complete until payment is made - this includes insufficient funds. No refunds.

Mail Horse entries and fees to Judi Turton, 566 Cowburn Road, Ulysses, PA 16948

Mail Sheep and Goat entries and fees to Beth Bell, 216 Chapman Brook, Shinglehouse, PA 16748

Mail Rabbit, Beef, Dairy and Swine entries and fees to Judi Turton, 566 Cowburn Road, Ulysses, PA 16948

Hauling Trailers: If using them for camping the space will be assigned by the Camping Committee. Camping Fee must be paid.

All other hauling trailers are to park in the parking lot on Route 44.

If left on fairgrounds a \$100 fee will be assessed.

CAMPING FEES:

With electric hookup.....\$55

Cord to be 12 gauge or heavier.

Without electric hookup

Size is approximately 12 x 24

If setup is larger than 12 wide or 24 long; double the fee.

PRIMITIVE CAMPING - NO AIR CONDITIONERS

MUST BE OUT BY 3 PM SATURDAY

CHECK IN TIMES:

Sunday: Rabbits 9:00 am - 10:30 am
Swine 11:00 am - 3:00 pm
Goats & Sheep 11:00 am - 3:00 pm
Beef 11:00 am - 3:00 pm
All livestock sale animals must be checked in by 3:00 p.m.
Sunday
Weigh in of market animals 6:00 pm
Weigh in order: Market Sheep, Market Goats, Market Swine

Monday: Dairy Cattle and Beef 9:00 am - 8:00 pm.
Entry of 4-H exhibits, Flowers, Baked Goods, Canned Goods, Hay & Grain, Vegetables, Fruit & Nuts, Needlecraft, Art, Photo, Crafts, Maple & Apiary 1:00 pm-7:00 pm
Horse 9:00 am - 8:00 pm
Weigh in of Market Beef 7:00 am

Tuesday: Dairy Cattle 9:00 am - 8:00 pm

NO ANIMALS UNLOADED UNTIL CHECKED BY DEPARTMENT CHAIRMAN. ANYONE FAILING TO COMPLY WILL BE ASKED TO REMOVE THEIR ANIMALS FROM THE FAIRGROUNDS.

RELEASE TIMES:

Dairy and Beef Cattle: Saturday after 12:00 noon
Rabbits: Between 4:00 pm and 5:00 pm on Saturday
Horses: After 12:00 noon and by 3:00 pm
Goats, Sheep and Swine: After 4:00 pm Saturday
Livestock Sale animals may go Friday evening but must be removed by 12:00 noon Saturday.

Fair is not responsible for any entries not removed by 7:00 pm on Saturday. **Any transgression of release will forfeit ribbon and premium. GENERAL EXHIBITS AFTER 5:00 PM ON SATURDAY. Any project animal entered for the livestock sale that is NOT eligible MUST leave by Wednesday 5pm.**

SHOW TIMES:

Rabbit Show:	Sunday 11:00 am
Horse Pull:	Sunday 12:00 noon
Market Goat Show:	Monday 10:00 am
Dairy Goat Show:	Mon. following Market Goat Show
Swine Show:	Tuesday 9:00 am
Horse Halter Classes:	Tuesday 9:00 am
Trail & Driving Classes:	Tuesday 1:00 pm
Horse Performance Classes:	Wednesday 8:00 am
Beef Show:	Wednesday 9:00 am
Sheep Show:	Wednesday 1:00 pm
Gaming Classes	Thursday 12:00 noon
Open Dairy Show:	Thursday 9:00 am
Jr. Dairy Show:	Friday 9:00 am
Horse & Fun Costume Contest:	Friday 10:00 am
Livestock Sale:	Friday 7:00 pm

SUGGESTIONS TO EXHIBITORS

EACH EXHIBITOR MUST REGISTER WITH THE SECRETARY AND OBTAIN AN ENTRY NUMBER BEFORE HE CAN ENTER AN EXHIBIT!

1. Our exhibitors of previous years are again invited to exhibit at the coming Fair. We hope the former exhibitors will be with us again and that they will interest others in the county in entering exhibits this year. We take this opportunity to thank the public for its wonderful cooperation.
2. Study the Premium List carefully and make your entries according to the entry list.
3. Select uniform produce and prepare it as attractively as possible.
4. Be sure your product is entered in its proper class.
5. See the rules at the beginning of each division.
6. The Fair is for an educational purpose, to stimulate better living conditions in our rural areas through the improvement of our livestock and farm produce.
7. The Fair reserves the right to refuse any or all entries.

HEALTH RULES FOR ALL LIVESTOCK

All animals must be accompanied by the required paperwork upon arrival and will not be unloaded until such paperwork is verified by the department chairman.

All animals presented for exhibition will be subject to inspection by show officials and will be rejected if evidence of infectious, contagious or parasitic disease is apparent or if health certification or identification documentation is not acceptable.

It is recommended that all show animals be isolated from the other members of the herd or flock for 2-4 weeks to help prevent the spread of disease.

Required:

1. A Certificate of Veterinary Inspection (CVI) issued after May 1 of current year.
2. All animals must be free of infectious and contagious diseases and a statement of this is required on the CVI (the statement is pre-printed on the CVI). Animals appearing unhealthy upon arrival may not enter the fair grounds.
3. All exhibitors must sign the entry blank to confirm the "vet-client-patient relationship".
4. A current (30 day or more and not more than 12 months from opening day) rabies vaccination administered by a licensed veterinarian is required for animals 3 months of age and older. If a mare was currently vaccinated against rabies when she foaled, the foal is not required to be vaccinated until six months of age, with a second vaccination administered two to four weeks later. All vaccine label directions must be followed, and all rabies vaccinated animals must be accompanied by a rabies vaccination certificate or the vaccination information must be included on the CVI. If a rabies vaccination certificate is provided, the certificate must contain legible name and contact information of the veterinarian who administered the vaccine and the veterinarian's signature. A copy of the rabies vaccination certificate is acceptable.
5. For out of state cattle, horses, goats, sheep, rabbits and swine: A Certificate of Veterinary Inspection (CVI) issued within the 60 days prior to the date of importation is required. If an animal comes from a state in which Vesicular Stomatitis (VS) has been diagnosed within the past 12 months, the CVI shall include a statement verifying that "all animals identified on this certificate of veterinary inspection have been examined and found to be free from Vesicular Stomatitis. During the past 90 days, these animals have neither been exposed to VS nor located within 10 miles of a site where VS has been diagnosed."

Use Caution When Fitting Your Animals: Be sure to use only grooming products that are approved for use on meat and dairy animals when fitting your animals for show. Unapproved products may contain ingredients that result in unacceptable residues in the meat or milk. If you are not certain that a product is residue safe and approved for use on meat or dairy animals, do not use it. If upon slaughter treatment with drugs, biologics, or any chemical from fitting products, is the cause of condemnation of a carcass, the loss of the carcass and any other damages will be borne by the exhibitor.

HEALTH RULES FOR HORSES

Applies to all horses

See 1, 2, 3 & 4 in Health Rules for all Livestock.

- Equine Infectious Anemia (EIA) — All horses or other equine must be tested negative for EIA (coggins) by an official test. The negative test report must accompany the horse or equine. The negative test must have been conducted within 12 months of the opening date of the show. The negative test report must be issued to the current owner of all horses, including pulling teams, and must include an accurate description of the horse including age, color, and sex, plus any other reliable identifications such as tattoos, distinctive marks, etc. Solid color animals must be identified by some method of unique identification such as a lip tattoo, brand, or at least (2) distinct markings. Foals less than 6 months of age accompanied by a dam which meets this requirement are exempt from EIA testing requirements. If the foal is not accompanied by the dam, a copy of the dam's test results must accompany the foal.
- Horses and other equidae must be immunized to prevent contagious respiratory disease (4 in 1 will be accepted - Tetanus Toxoid, EEE-Eastern Equine Encephalomyelitis, WEE-Western Equine Encephalomyelitis, Influenza) not less than 15 days before the show. Exhibitors are advised to consult their veterinarian regarding proper conditioning and vaccination of their animals at least 30 days prior to the show.
- ANIMALS ARE NOT TO BE REMOVED FROM TRUCK OR TRAILER UNTIL INSPECTED AND CLARIFIED BY DEPARTMENT CHAIRMAN.**

OUT OF STATE EQUINE:

Out of state equine need to contact the department chairman for health rules.

HEALTH RULES FOR ALL DAIRY & BEEF CATTLE

See 1, 2, 3 & 4 in Health Rules for all Livestock.

Required: Individual official animal identification. Official ID will have a metal tag and includes:

- A USDA-issued National Uniform Ear tagging System (NUES) tag; or
- A 15-digit Animal Identification Number ear tag starting with "840" (including RFID) or
- Other official identification approved by USDA. (Brands and breed registrations with tattoos are not acceptable).

OUT OF STATE CATTLE

- All out of state cattle must follow the rules as set for Pennsylvania cattle, plus see #5 under health rules for all livestock and the following:

Testing

Brucellosis: Exhibition animals originating from a brucellosis free state may enter without testing.

Tuberculosis: No test is required for animals originating from "Accredited Free" states or zones.

All exhibition animals originating from states or zones designated "Modified Accredited Advanced" must be test negative within the 60 days prior to the date of importation. The negative test results and date of test must be included on the CVI or the animal must be accompanied by a negative test report (a copy of the original report is acceptable).

- All animals originating from states or zones designated "Modified Accredited" must originate from herds in which all animals 12 months of age and older are test negative within the 12 months prior to the date of importation; and the individual animals to be imported (all ages) are test negative within the 60 days prior to the date of importation and at least 60 days after the negative

whole herd test. The negative test results and date of test must be included on the CVI or the animal must be accompanied by a negative test report (a copy of the original test report is acceptable).

HEALTH RULES FOR SHEEP

See 1, 2, 3 & 4 in Health Rules for all Livestock.

- Identification: Individual official USDA scrapie animal identification is required. Official scrapie ID includes an official USDA scrapie ear tag, a USDA approved custom scrapie ear tag, a USDA approved scrapie tattoo with individual animal ID (tattoo), or an ISO-compliant 15 digit ear tag (including RFID).

OUT OF STATE SHEEP

- Same rules as above, plus see #5 under health rules for all livestock.

HEALTH RULES FOR SWINE

Section 19: Pennsylvania Swine Requirements:

Beginning January 1, 2020, no swine species shall be exhibited in Pennsylvania unless each animal:

- Is accompanied by a certificate of veterinary inspection (CVI) issued within 14 days of the fair;
- Is permanently identified by an official 840 series radio frequency identification (RFID) ear tag and the ear tag number is recorded on the CVI;
- Has been visually inspected and found to be free of signs of contagious disease immediately prior to unloading at the exhibition by an accredited veterinarian or swine health monitor appointed by the fair board or livestock show committee.

Section 20: Out of State Swine Requirements:

- A Certificate of Veterinary Inspection (CVI) issued within the 14 days prior to the date of the show is required. The CVI shall include a statement verifying that the swine have not been fed raw garbage.
- Vesicular Stomatitis (VS) Statement: This applies to states that experienced a VS outbreak in the last 12 months. In these cases an accredited veterinarian shall determine whether the animals are free from VS, and animals shall be accompanied by a CVI with the following statement signed by the accredited veterinarian: "All animals identified on this CVI have been examined and found to be free from VS. During the past 90 days, these animals were not located within 10 miles of a site where VS has been diagnosed."
- All animals must be free of evidence of infectious and contagious diseases and a statement of this is required on the CVI.
- Has been visually inspected and found to be free of signs of contagious disease immediately prior to unloading at the exhibition by an accredited veterinarian or swine health monitor appointed by the fair board or livestock show committee.
- Individual animal ID — must be permanently identified by an official 840 series radio frequency identification (RFID) ear tag and the ear tag number is recorded on the CVI.
- Brucellosis Testing Requirements: No test required if the animal originates from a validated brucellosis-free state or brucellosis-free herd. All others must be tested negative within the 30 days prior to the date of importation.

HEALTH RULES FOR GOATS

See 1, 2, & 3 in Health Rules for all Livestock.

- Individual official animal identification is required. Official ID includes an official USDA scrapie ear tag, an ISO compliant 15 digit ear tag (including RFID), a USDA approved custom scrapie ear tag, or a USDA approved scrapie tattoo. Goats with an official scrapie tattoo must also have a unique individual animal ID (tattoo) to meet the scrapie ID requirement. OR Goats having a breed registration tat-

too and accompanied by a registration certificate are exempt from the scrapie ID requirement if the tattoo is legible and a registration certificate or CVI which lists the tattoo and registry accompanies the animal at all times during transport from the premises of birth.

OUT OF STATE GOATS:

Follow the same rules as in-state goats, plus see #5 under health rules for all livestock, and Tuberculosis testing under cattle.

HEALTH RULES FOR RABBITS

Section 15: Pennsylvania Rabbits

A Certificate of Veterinary Inspection (CVI) issued after May 1, 2021.

2. All animals must be free of evidence of infectious and contagious diseases.

Section 16: Out of State Rabbits Requirements:

For Rabbits that originate from a Commonwealth, State, Territory, or Country where RHD has NOT been diagnosed in the prior twelve (12) months or there is NO reasonable suspicion it exists:

1. Certificate of Veterinary Inspection (CVI) issued within 30 days prior to the date of importation.
2. A statement on the CVI attesting that all rabbits listed on the CVI are free of signs of infectious and contagious disease.

No rabbits or their products, such as, meat, pelts, hides, carcasses or other items, and no equipment, exposed feed, forages, or conveyances or other items or associated materials may enter the Commonwealth of Pennsylvania from a Commonwealth, State, Territory, or Country where Rabbit Hemorrhagic Disease (RHD) has been diagnosed in the prior twelve (12) months or there is a reasonable suspicion it exists unless they meet the following requirements:

- (a) All live rabbits must be accompanied by an ICVI and must be examined by an accredited veterinarian within the seventy-two (72) hours prior to the date of shipment to the Commonwealth of Pennsylvania. The ICVI must include statements by an accredited veterinarian certifying that:
 - (i) All rabbits in the shipment have been examined for and found free of infectious, contagious or communicable diseases;
 - (ii) All rabbits have originated from a single premises that has no signs of infectious, contagious or communicable disease in rabbits;
 - (iii) There have been no movements of rabbits onto the premises of origin within the 90 days prior to the date of shipment; and
 - (iv) The rabbits have had no contact with wild or captive rabbits other than their cohorts in the 90 days prior to the date of shipment.
- (b) No rabbits or their products, such as, meat, pelts, hides, carcasses or other items, and no equipment, exposed feed or conveyances or other items or associated materials may enter the Commonwealth of Pennsylvania from a premises exposed to, contaminated with or known to be affected with RHD, or where there is a reasonable suspicion the disease exists or the rabbits have been exposed to or infected with RHD.

4-H & VOCATIONAL RULES

4-H club members must have passed their eighth birthday, but not have passed their nineteenth birthday by January 1 of the current year. Exhibitors must be 4-H members, carrying a project in the field in which they wish to make entry, and be under the supervision of the Pennsylvania State University Cooperative Extension Service by June 1 preceding the fair.

Student enrolled in an accepted vocational school curriculum must be conducting a project in the class in which they wish to make entry. Students enrolled in general home economics in a comprehensive high school are considered as qualifying. All entries shall be approved prior to the Fair by a member of the Pennsylvania Department of Education, Agriculture or Home Economics staff or their designated representative.

DEPARTMENT ONE

HORSES

Be sure to check the health rules, entry fees, check in time, release times and show times on pages 4, 5, and 6.

If you are entered for both English and Western you MUST ride (not halter) in classes entered or forfeit ALL horse department premiums. Times may be changed or shows cancelled by the discretion of the fair board.

PARTICIPANTS IN HORSE SHOWS MUST SIGN WAIVER

All class entries must have the correct money included with stall entries.

1. No horse or team of horses shall be entitled to a premium unless serviceable sound.
2. All horses must be owned by exhibitor at least 30 days prior to show. Proof of ownership or lease required immediately upon request, registration papers (must be current and in name of present owner) or cancelled check. Lease on a horse must be valid as of June 1 and in the care of the lessee by June 1 of current year. NO EXCEPTIONS. A copy of the lease agreement must be sent with the entry forms, NO EXCEPTIONS.
3. Animals or combination of animals owned by one exhibitor may be entered in the classes listed.
4. No grade equine stallions over one year shall be accepted for entry.
5. All animals entered must compete and be shown.
6. Rules and regulations apply to all horses and exhibitors.
7. In no case is it permissible to show mixed breeds in the same class or division to be judged against each other for premiums except mare and foal.
8. Animals on fairgrounds overnight must pay the entry fee.
9. Registration papers only accepted for entry qualifications. Send a copy of registration paper with entry form. If registration papers do not accompany your entry, your animal will be entered in the Grade class. NO EXCEPTIONS.
10. All stallions will be shown first, all other horses will remain within the stable area behind the first barn.
11. Owner or lessee of horses will receive premiums.
12. Performance and Game Class entries must be ridden by exhibitor. Each exhibitor must have entered and paid a fee.
13. Double registered animals are to be shown in only one halter class.
14. Helmets are optional except for jumping for anyone 19 years and over.
15. Walk/Halt and Walk/Trot exhibitors may share a horse with another exhibitor as long as each exhibitor has paid an entry fee.
16. Trail and costume class are limited to one entry per exhibitor.

HORSE ENTRY FEES

\$15 entry fee per horse

Add additional \$5 (for a total of \$20) if you enter 6 to 10 classes

Add additional \$10 (for total of \$25) if you are entering more than 10 classes

Premium Change:	1st	2nd	3rd	4th	5th
	\$8.00	\$6.00	\$4.00	\$3.00	\$2.00

SHOW TIMES

Monday-- 8 am to 8 pm--Check in of all horses

Tuesday-- 9 am-Sections 1 & 2 (Halter Classes); Noon-Section 4, classes 7 (Open Trail) and 15 (Pleasure Driving)

Wednesday--8 am-Section 4 Performance classes(all but classes 7 & 15)

Thursday--Noon- Section 3 (Gaming)

Friday--10 am Costume and make up if needed

SECTION 1 — HORSES SHOWN AT HALTER

A - American Saddle Horse B - Appaloosa C - Arabian
D - Morgan E - Miniature F - Palomino G - Draft H - Quarter Horse I - Other J - Grade (No Stallions) (mini horses in the grade class are considered ponies) K - Long Ears L-Paints

Class	1st	2nd	3rd
1. Stallion, 3 years and over	\$18.00	\$12.00	\$8.00
2. Stallion, 2 years	\$16.00	\$10.00	\$7.00
3. Stallion, 1 year	\$16.00	\$10.00	\$7.00

4. Stallion Foal	\$8.00	\$5.00	\$4.00
5. Champion Stallion		Ribbon	
6. Reserve Champion Stallion		Ribbon	
7. Supreme Fair Champion Stallion		Ribbon	
8. Mare, 3 years and over	\$16.00	\$10.00	\$8.00
9. Mare, 2 years	\$16.00	\$10.00	\$8.00
10. Mare, 1 year	\$16.00	\$10.00	\$8.00
11. Mare Foal	\$8.00	\$5.00	\$4.00
12. Champion Mare		Ribbon	
13. Reserve Champion Mare		Ribbon	
14. Mare and Foal	\$16.00	\$10.00	\$8.00
15. Gelding 3 years and over	\$16.00	\$10.00	\$8.00
16. Gelding 1 & 2 years	\$16.00	\$10.00	\$8.00
17. Champion Gelding		Ribbon	
18. Reserve Champion Gelding		Ribbon	
19. Get of Sire - 2 animals any age or sex get of 1 stallion regardless of ownership		Ribbon	
20. Produce of Dam - 2 animals any age or sex out of same mare regardless of ownership		Ribbon	
21. Best Matched Draft Team	\$14.00	\$12.00	\$8.00

SECTION 2 — PONIES SHOWN AT HALTER

A - Shetland B - Welsh C - POA

D - Quarter Pony

E - Other Registered Ponies By Breed

F - Other Ponies Not Registered Under 46 Inches

G - Other Ponies Not Registered, 46 Inches & Not Over 58 Inches

H - Long Ears

Class	1st	2nd	3rd
1. Stallion, 3 years and over	\$8.00	\$7.00	\$6.00
2. Stallion, 2 years	\$8.00	\$7.00	\$6.00
3. Stallion, 1 year	\$8.00	\$7.00	\$6.00
4. Stallion Foal	\$8.00	\$7.00	\$6.00
5. Champion Stallion		Ribbon	
6. Reserve Champion Stallion		Ribbon	
7. Mare, 3 years and over	\$8.00	\$7.00	\$6.00
8. Mare, 2 years	\$8.00	\$7.00	\$6.00
9. Mare, 1 year	\$8.00	\$7.00	\$6.00
10. Mare Foal	\$8.00	\$7.00	\$6.00
11. Champion Mare		Ribbon	
12. Reserve Champion Mare		Ribbon	
15. Mare and Foal	\$8.00	\$7.00	\$6.00
16. Gelding	\$8.00	\$7.00	\$6.00
a. 1 & 2 years			
b. 3 years and over			
17. Champion Gelding		Ribbon	
18. Reserve Champion Gelding		Ribbon	
19. Supreme Fair Champion Mare		Ribbon	
20. Supreme Fair Champion Gelding		Ribbon	

NOTE: If the number of entries warrant all of the above classes, several may be divided at discretion of judge.

SECTION 3 — GAME CLASSES

Horse = Over 14.2; Pony = 14.2 and under.

Class	1st	2nd	3rd	4th	5th
1. Cloverleaf Barrel Race	\$8.00	\$6.00	\$4.00	\$3.00	\$2.00
a. Pony					
a. Age 12 & under					
b. 13-18 year olds					
c. Ages 19 and over					
b. Horse					
a. Age 12 & under					
b. 13-18 year olds					
c. Ages 19 and over					
2. Straight Barrels	\$8.00	\$6.00	\$4.00	\$3.00	\$2.00
a. Pony					
a. Age 12 & under					
b. 13-18 year olds					
c. Ages 19 and over					
b. Horse					
a. Age 12 & under					

b. 13-18 year olds					
c. Ages 19 and over					
3. Pole Bending	\$8.00	\$6.00	\$4.00	\$3.00	\$2.00
a. Pony					
a. Age 12 & under					
b. 13-18 year olds					
c. Ages 19 and over					
b. Horse					
a. Age 12 & under					
b. 13-18 year olds					
c. Ages 19 and over					
4. Raised Box Keyhole	\$8.00	\$6.00	\$4.00	\$3.00	\$2.00
a. Pony					
a. Age 12 & under					
b. 13-18 year olds					
c. Ages 19 and over					
b. Horse					
a. Age 12 & under					
b. 13-18 year olds					
c. Ages 19 and over					
5. Quad-Triangle Race	\$8.00	\$6.00	\$4.00	\$3.00	\$2.00
a. Pony					
a. Age 12 & under					
b. 13-18 year olds					
c. Ages 19 and over					
b. Horse					
a. Age 12 & under					
b. 13-18 year olds					
c. Ages 19 and over					
7. Cutback	\$8.00	\$6.00	\$4.00	\$3.00	\$2.00
a. Pony					
a. Age 12 & under					
b. 13-18 year olds					
c. Ages 19 and over					
b. Horse					
a. Age 12 & under					
b. 13-18 year olds					
c. Ages 19 and over					

SECTION 4- PERFORMANCE CLASSES

Class	1st	2nd	3rd	4th	5th
1. Walk Halt	\$8.00	\$6.00	\$4.00	\$3.00	\$2.00
Children 12 and under. English or Western					
a. Pony					
b. Horse					
2. Walk Trot Equitation (12 & under)	\$8.00	\$6.00	\$4.00	\$3.00	\$2.00
English or Western					
1. Pony					
2. Horse					
3. Walk Trot Equitation (13 & over)	\$8.00	\$6.00	\$4.00	\$3.00	\$2.00
English or Western					
1. Pony					
2. Horse					
4. Command Class	\$8.00	\$6.00	\$4.00	\$3.00	\$2.00
a. Junior riders (12 & under)					
b. Senior riders (13 & over)					
5. Western Horsemanship	\$8.00	\$6.00	\$4.00	\$3.00	\$2.00
a. 12 & under					
b. 13-18					
c. Ages 19 and over					
6. Open Trail	\$8.00	\$6.00	\$4.00	\$3.00	\$2.00
a. Pony					
b. Horse					
c. Mini					
d. Driving					
7. Western Reining-pattern class	\$8.00	\$6.00	\$4.00	\$3.00	\$2.00
A. Senior Rider (16 and over)					
1. Horse					

2. Pony					
B. Junior Rider (15 and under)					
1. Horse					
2. Pony					
8. Working Western –pattern class	\$8.00	\$6.00	\$4.00	\$3.00	\$2.00
A. Senior Rider (16 & over)					
1. Horse					
2. Pony					
B. Junior Rider (15 & under)					
1. Horse					
2. Pony					
9. Open Jumping	\$8.00	\$6.00	\$4.00	\$3.00	\$2.00
A. Horse					
B. Pony					
C. In hand Miniature					
11. Western Pleasure Junior Horse					
(Horses 5 & under)	\$8.00	\$6.00	\$4.00	\$3.00	\$2.00
A. Senior Rider (16 & over)					
B. Junior Rider (15 & under)					
12. Western Pleasure Senior Horse					
(Horses 6 & over)	\$8.00	\$6.00	\$4.00	\$3.00	\$2.00
A. Senior Rider (16 & over)					
B. Junior Rider (15 & under)					
13. Western Pleasure Pony	\$8.00	\$6.00	\$4.00	\$3.00	\$2.00
A. 12.2 and under					
B. 12.3 to 14.2					
14. Ranch Horse Pleasure	\$8.00	\$6.00	\$4.00	\$3.00	\$2.00
A. Senior Rider (16 & over)					
B. Junior Rider (15 & under)					
15. Pleasure Driving	\$8.00	\$6.00	\$4.00	\$3.00	\$2.00
a. Horse					
b. Pony					
c. Mini					
d. Draft driving					
16. English Pleasure Horse	\$8.00	\$6.00	\$4.00	\$3.00	\$2.00
A. Senior Rider (16 & over)					
B. Junior Rider (15 & under)					
17. English Pleasure Pony	\$8.00	\$6.00	\$4.00	\$3.00	\$2.00
A. Senior Rider (16 & over)					
B. Junior Rider (15 & under)					
18. Hunter Seat Equitation	\$8.00	\$6.00	\$4.00	\$3.00	\$2.00
a. 12 and under					
b. 13- 18 year olds					
c. 19 and over					
19. Working Hunter Horse	\$8.00	\$6.00	\$4.00	\$3.00	\$2.00
A. Horse					
B. Pony					
20. Hunter Hack	\$8.00	\$6.00	\$4.00	\$3.00	\$2.00
A. Horse					
B. Pony					
21. Walk Halt Pleasure	\$8.00	\$6.00	\$4.00	\$3.00	\$2.00
A. Horse					
B. Pony					
22. Walk Trot Pleasure	\$8.00	\$6.00	\$4.00	\$3.00	\$2.00
A. 12 and under					
1. Horse					
2. Pony					
B. 13 and over					
1. Horse					
2. Pony					
23. Lead Line			Ribbon		
24. Costume Class	\$8.00	\$6.00	\$4.00	\$3.00	\$2.00
A. 12 and under					
B. Over 12					

SECTION 5 — HORSE PULL

1. Horses sign in and weigh in by 11am.
2. Will be run by the Potter County Fair.
3. All horses must abide by horse department health rules.
4. Horse Pullers Association rules will be followed.

PREMIUMS:						
Class	1st	2nd	3rd	4th	5th	All Others
1. Light Horse (3325 & under)	200	150	125	100	75	25
2. Heavy Horse (3326 and over)	200	150	125	100	75	25

SECTION 6 — HORSES GOOD HOUSEKEEPING AWARD

1. Horse Exhibitors who maintain the most attractive and sanitary exhibits will be eligible for special premiums.
2. All Horse Exhibits will be scored on the following basis:

	POINTS
Cleanliness of animals	15
Cleanliness of bedding	15
Entry card and ribbons won properly displayed with animal	20
Keeping hay and feed presentable	10
Keeping all equipment sanitary and neat	10
Keeping all aisles clean	15
TOTAL	85

3. Inspection to be made unannounced. Prizes will be awarded on last day of Fair.

Class	1st	2nd	3rd	4th	5th
2.	\$10.00	\$8.00	\$6.00	\$4.00	\$2.00

DEPARTMENT TWO DAIRY CATTLE

Be sure to check the health rules, entry fees, check in times, release times, and show times on pages 4, 5, and 6.

1. All Dairy Exhibitors will clean outside and inside of barn.
2. No illegal substances will be used in or on the udders of dairy cows. Any exhibitor found using illegal substances will leave the fair and will not be permitted to show for one year or more.
3. Any exhibitor entering exhibits found not having correct birthdates or questionable dates will be asked to show exact breeding dates and fresh dates, any found to be changed, falsified or fixed, will be reported to the appropriate breed associations and will not be allowed to show at the fair.
4. No pending registrations. No photostats or copies will be accepted. Pending transfers will not be accepted. All animals need to be registered under their own breed.
5. No BST milk in tank.
6. Milking times: Show days as needed. Other days 4-8 a.m. & 4-8 p.m.

A - Ayrshire B- Brown Swiss C. Guernsey
D - Holstein E - Jersey F - Milking Shorthorn
G - Red & White

SECTION 1 — OPEN CLASSES

Class	1st	2nd	3rd	4th	5th
1. Bull Calf born after Aug. 31 & over 4 months old	\$12.00	\$10.00	\$8.00	\$5.00	\$2.00
8. Spring Heifer Calf born after Feb. 28 & before June 1	\$12.00	\$10.00	\$8.00	\$5.00	\$2.00
9. Winter Heifer Calf born after Nov. 30 & before Mar. 1	\$12.00	\$10.00	\$8.00	\$5.00	\$2.00
10. Fall Heifer Calf born after Aug. 31 & before Dec. 1	\$12.00	\$10.00	\$8.00	\$5.00	\$2.00
11. Summer Yearling Heifer after May 31 & before Sept. 1	\$12.00	\$10.00	\$8.00	\$5.00	\$2.00
12. Spring Yearling Heifer born after Feb. 28 & before June 1	\$18.00	\$14.00	\$10.00	\$7.00	\$4.00
13. Winter Yearling Heifer born after Nov. 30 & before Mar. 1	\$18.00	\$14.00	\$10.00	\$7.00	\$4.00
14. Fall Yearling Heifer born after Aug. 31 & before Dec. 1	\$18.00	\$14.00	\$10.00	\$7.00	\$4.00
15. Junior Champion Female				Ribbon	
16. Reserve Junior Champion Female				Ribbon	
17. Junior Get-of-Sire, three animals under 2 yrs. old, all by one sire,					

Ben's Garage *and Car Wash*

290 Route 6 West
COUDERSPORT, PA 16915

AUTOMOTIVE REPAIRS

PA STATE INSPECTIONS

OIL CHANGES

**SNOW PLOW DEALER
& INSTALLER**

Ben Perornik

Email: bensgarageandcarwash@yahoo.com

814-274-2244

Fax: 814-274-2290

need not all be from same herd				
	\$21.00	\$18.00	\$15.00	\$12.00 \$9.00
17.(a) Best 3 Junior Females under 2 yr. bred & owned by one exhibitor				
	\$21.00	\$18.00	\$15.00	\$12.00 \$9.00
18. Dry Cow 4 yr. old & under as of Sept. 1				
	\$18.00	\$14.00	\$10.00	\$7.00 \$4.00
19. Dry Cow 5 yr. & over as of Sept. 1				
	\$18.00	\$14.00	\$10.00	\$7.00 \$4.00
20. Fall Yearling in milk (must have calved) born after Aug. 31 & before Dec. 1				
21. Junior 2 yr. old born after Feb. 28 & before Sept. 1				
	\$18.00	\$14.00	\$10.00	\$7.00 \$4.00
22. Senior 2 yr. old born after Aug. 31 & before Mar. 1				
	\$18.00	\$14.00	\$10.00	\$7.00 \$4.00
23. Junior 3 yr. old born after Feb. 28 & before Sept. 1				
	\$20.00	\$15.00	\$12.00	\$9.00 \$6.00
24. Senior 3 yr. old born after Aug. 31 & before Mar. 1				
	\$20.00	\$15.00	\$12.00	\$9.00 \$6.00
25. 4 yr. old as of Sept. 1				
	\$20.00	\$15.00	\$12.00	\$9.00 \$6.00
26. 5 yr. old as of Sept. 1				
	\$20.00	\$15.00	\$12.00	\$9.00 \$6.00
27. 6 yrs. old & older as of Sept. 1				
	\$20.00	\$15.00	\$12.00	\$9.00 \$6.00
28. Senior Champion Female			Ribbon	
29. Reserve Senior Champion Female			Ribbon	
30. Grand Champion Female			Ribbon	
31. Reserve Grand Champion Female			Ribbon	
32. Cow in milk, any age to be judged on udder alone				
	\$20.00	\$15.00	\$12.00	\$9.00 \$6.00
33. Senior Get-of-Sire, three animals 2 yrs. or over, need not all be from one herd, all by one Sire	\$24.00	\$21.00	\$18.00	\$15.00 \$12.00
34. Best 3 Senior Females, 2 yrs & over, bred & Owned by one exhibitor	\$25.00	\$20.00	\$18.00	\$12.00 \$8.00
35. Dairy herd, 3 cows that have freshened, all owned by one exhibitor	\$25.00	\$20.00	\$15.00	\$12.00 \$8.00
36. Produce of dam, 2 animals, any age, either sex, the produce of one cow, need not be owned by one exhibitor	\$24.00	\$20.00	\$18.00	\$12.00 \$8.00
37. Dam & daughter, any age need not be owned by the same exhibitor	\$24.00	\$20.00	\$18.00	\$12.00 \$8.00
38. Owner Bred Best Animal - "Best Bred & Owned" by exhibitor - any breed, one animal only, bred & owned by exhibitor	\$20.00	\$15.00	\$12.00	\$9.00 \$6.00
39. 125,000# Milking Cow Class. Any age cow that has produced 125,000 pounds of milk on standard DHIA or DHIR tests. Verification of production must be available at check in or at ringside. An animal must be exhibited in either the individual age class or the 125,000 pound class, NOT BOTH!	\$20.00	\$15.00	\$12.00	\$9.00 \$6.00

BEEF AND DAIRY SECTION 2 — CATTLE

GOOD HOUSEKEEPING AWARD

- Cattle Exhibitors who maintain the most attractive and sanitary exhibits will be eligible for special premiums.
- All Cattle Exhibits will be scored on the following basis:

	POINTS
Cleanliness of animals	15
Cleanliness of bedding	15
Entry card and ribbons won properly displayed with animal	20
Keeping hay and feed presentable	10
Keeping all equipment sanitary and neat	10
Keeping all aisles clean	15
Courtesy to people	15
TOTAL	100

- Inspection to be made unannounced. Prizes will be awarded on last day of Fair.

Class	1st	2nd	3rd	4th	5th
2.	\$10.00	\$8.00	\$6.00	\$4.00	\$2.00

4-H & VOCATIONAL DAIRY CATTLE SECTION A-2

- 4-H Club or FFA members must be present and have charge of their animals at the time of judging. Premiums are to apply to any of the dairy breed mentioned in open competition.
- Animals cannot be owned in partnership with another person.
- All animals showing in the Jr. 2-Year old class and older classes must be owned by the club member by June 1, of current year. All animals showing in the yearling and calf classes must be owned or leased by the club member by June 1, of the current year. The date of sale that is shown on the registration certificate will be used as the date of ownership in all cases.

Class	1st	2nd	3rd	4th	5th
1. Spring Heifer Calf born after Feb. 28 & before June 1	\$12.00	\$10.00	\$8.00	\$5.00	\$2.00
2. Winter Heifer Calf born after Nov. 30 & before Mar. 1	\$12.00	\$10.00	\$8.00	\$5.00	\$2.00
3. Fall Heifer Calf born after Aug. 31 & before Dec. 1	\$12.00	\$10.00	\$8.00	\$5.00	\$2.00
4. Summer Yearling Heifer born after May 31 & before Sept. 1	\$12.00	\$10.00	\$8.00	\$5.00	\$2.00
5. Spring Yearling Heifer born after Feb. 28 & before June 1	\$18.00	\$14.00	\$10.00	\$7.00	\$4.00
6. Winter Yearling Heifer born after Nov. 30 & before Mar. 1	\$18.00	\$14.00	\$10.00	\$7.00	\$4.00
7. Fall Yearling Heifer born after Aug. 31 & before Dec. 1	\$18.00	\$14.00	\$10.00	\$7.00	\$4.00
8. Junior Champion Female			Ribbon		
9. Reserve Junior Champion Female			Ribbon		
10. Fall yearling in milk (must have calved) born after Aug. 31 & before Dec. 1	\$18.00	\$14.00	\$10.00	\$7.00	\$4.00
11. Junior 2 yr. old born after Feb. 28 & before Sept. 1	\$18.00	\$14.00	\$10.00	\$7.00	\$4.00
12. Senior 2 yr. old born after Aug. 31 & before Mar. 1	\$20.00	\$15.00	\$12.00	\$9.00	\$6.00
13. Junior 3 yr. old born after Feb. 28 & before Sept. 1	\$20.00	\$15.00	\$12.00	\$9.00	\$6.00
14. Senior 3 yr. old born after Aug. 31 & before Mar. 1	\$20.00	\$15.00	\$12.00	\$9.00	\$6.00
15. 4 yr. old as of Sept. 1	\$20.00	\$15.00	\$12.00	\$9.00	\$6.00
16. 5 yr. old as of Sept. 1	\$20.00	\$15.00	\$12.00	\$9.00	\$6.00
17. 6 years & older as of Sept. 1	\$20.00	\$15.00	\$12.00	\$9.00	\$6.00
18. Dry Cow any age, having completed at least one lactation	\$18.00	\$14.00	\$10.00	\$7.00	\$4.00
19. Senior Champion Female			Ribbon		
20. Reserve Senior Champion Female			Ribbon		
21. Grand Champion Female			Ribbon		
22. Reserve Grand Champion Female			Ribbon		

SECTION A-2 b

DAIRY CATTLE SHOWMANSHIP

- 4-H Club or FFA members may show an animal in the showing contest provided it has been carried as a project and is owned by the exhibitor. Class 3 may be divided into 1st and 2nd year participants and 3rd & 4th year participants

Class	1st	2nd	3rd
1. Showmanship (for exhibitors age 15 & over)	\$10.00	\$8.00	\$6.00
2. Showmanship (for exhibitors age 12, 13 & 14)	\$10.00	\$8.00	\$6.00
3. Showmanship (for exhibitors under 12 yrs.)	\$10.00	\$8.00	\$6.00

DEPARTMENT THREE BEEF CATTLE

Be sure to check the health rules, entry fees, check in times, release times, and show times on pages 4, 5, and 6.

All cattle over 6 months must be dehorned (regrowth to be allowed at dept. chairman's discretion).

**A. Angus B. Charolais C. Hereford D. Shorthorn
E. Limousin F. Simmental G. Other H. Crossbreed**

All animals must meet breed characteristics to be shown in that breed, otherwise, they are crossbreed.

SECTION 1 — BREEDING

Class	1st	2nd	3rd	4th
1. Junior Heifer Calves Calved after Dec. 31	\$12.00	\$10.00	\$8.00	\$5.00
2. Senior Heifer Calves Calved after Sept. 1 before Jan. 1	\$12.00	\$10.00	\$8.00	\$5.00
3. Summer Yearling Heifer Calved after Apr. 30 before Sept. 1	\$18.00	\$14.00	\$10.00	\$7.00
4. Junior Yearling Heifer Calved after Dec. 31 before May 1	\$18.00	\$14.00	\$10.00	\$7.00
5. Senior Yearling Heifer Calved after Aug. 31 before Jan. 1	\$18.00	\$14.00	\$10.00	\$7.00
6. 2 Year Old Heifer Calved after Dec. 31 before Sept. 1	\$18.00	\$14.00	\$10.00	\$7.00
7. 3 & 4 Year Old Cow	\$20.00	\$15.00	\$12.00	\$9.00
8. Aged Cow	\$20.00	\$15.00	\$12.00	\$9.00
9. Champion Female (First place female competing)				Ribbon
10. Reserved Champion Female (First place females & second place champion)				Ribbon
11. Get of Sire - Four animals sired by same bull, need not be from one herd.	\$24.00	\$20.00	\$16.00	\$12.00
12. Jr. Bull Calves: born after August 31 not to exceed 8 months of age on day of show	\$12.00	\$10.00	\$8.00	\$5.00
13. Cow and calf				Ribbon
14. Best bred and owned				Ribbon

SECTION 2 — MARKET STEERS

Note: Due to weight differences, the number of classes will be determined by the beef committee.

Class	1st	2nd	3rd
1. Lightweight	\$16.00	\$10.00	\$7.00
2. Mediumweight	\$17.00	\$11.00	\$8.00
3. Heavyweight	\$18.00	\$12.00	\$9.00
4. Grand Champion Steer			Ribbon
5. Reserve Grand Champion Steer			Ribbon

SECTION 3 — FEEDERS

Feeder Heifers Cannot Show As Breeding Females and Vice Versa.

Class	1st	2nd	3rd
1. Lightweight	\$12.00	\$10.00	\$8.00
2. Mediumweight	\$12.00	\$10.00	\$8.00
3. Heavyweight	\$12.00	\$10.00	\$8.00

SECTION 4 — DAIRY FEEDER

Born between October 1 and December 30 of the prior year.
Must be 100% dairy breed bloodline (Holstein, Jersey, Brown Swiss, Guernsey, Ayrshire, Milking Shorthorn) No beef breeds or beef cross

Weight must be between 300-800 pounds at weigh in.

Not for Livestock Sale

Class	1st	2nd	3rd
1. Light weight	\$12.00	\$10.00	\$8.00
2 Medium weight	\$12.00	\$10.00	\$8.00
3 Heavy weight	\$12.00	\$10.00	\$8.00

4-H & FFA BEEF CATTLE BREEDING

SECTION A-3

1. All animals must meet breed characteristics to be shown in that breed, otherwise, they are crossbreed.
2. When on exhibition in the ring, animal must be under halter and under control of owner or owner's representative.
3. Sale animals need "Drug Certificates."
4. Cattle may be registered or grade of the following breeds:

A. Angus B. Charolais C. Hereford D. Shorthorn

E. Limousin F. Simmental G. Other H. Crossbreed

Class	1st	2nd	3rd	4th
1. Junior Heifer Calves Calved after Dec. 31	\$12.00	\$10.00	\$8.00	\$5.00
2. Senior Heifer Calves Calved after Sept. 1 before Jan. 1	\$12.00	\$10.00	\$8.00	\$5.00
3. Summer Yearling Heifer Calved after Apr. 30 before Sept. 1	\$18.00	\$14.00	\$10.00	\$7.00
4. Junior Yearling Heifer Calved after Dec. 31 before May 1	\$18.00	\$14.00	\$10.00	\$7.00
5. Senior Yearling Heifer Calved after Aug. 31 before Jan. 1	\$18.00	\$14.00	\$10.00	\$7.00
6. 2 Year Old Heifer Calved after Dec. 31 before Sept. 1	\$18.00	\$14.00	\$10.00	\$7.00
7. 3 & 4 Year Old Cow	\$20.00	\$15.00	\$12.00	\$9.00
8. Aged Cow	\$20.00	\$15.00	\$12.00	\$9.00
9. Champion Female (First place female competing)				Ribbon
10. Reserved Champion Female (First place females & second place to champion)				Ribbon

4-H & FFA BEEF CATTLE -

MARKET STEERS

SECTION A-3b

NOTE: Due to weight differences, the number of classes will be set by the beef committee.

***Only animals for the Livestock Sale may compete for Champion Steer Banner or be sold at the sale.**

Any Market Steer project not eligible for the Livestock Sale because of weight or having multiple animals must be removed from the grounds by 5pm on Wednesday.

Class	1st	2nd	3rd	4th	5th
1. Lightweight	\$12.00	\$10.00	\$8.00	\$6.00	\$4.00
2. Mediumweight	\$12.00	\$10.00	\$8.00	\$6.00	\$4.00
3. Heavyweight	\$12.00	\$10.00	\$8.00	\$6.00	\$4.00
4. Grand Champion Steer					Ribbon
5. Reserve Grand Champion Steer					Ribbon

4-H & FFA BEEF CATTLE - FEEDERS

SECTION 3 — FEEDERS

Feeder Heifers Cannot Show As Breeding Females and Vice Versa.

THIS IS NOT A CLASS FOR UNDERWEIGHT MARKET PROJECTS

Class	1st	2nd	3rd
1. Lightweight	\$12.00	\$10.00	\$8.00
2. Mediumweight	\$12.00	\$10.00	\$8.00
3. Heavyweight	\$12.00	\$10.00	\$8.00

SECTION 4 — DAIRY FEEDER

Born between October 1 and December 30 of the prior year.

Must be 100% dairy breed bloodline (Holstein, Jersey, Brown Swiss, Guernsey, Ayrshire, Milking Shorthorn) No beef breeds or beef cross

Weight must be between 300-800 pounds at weigh in.

Not for Livestock Sale

Class	1st	2nd	3rd
1. Light weight	\$12.00	\$10.00	\$8.00
2 Medium weight	\$12.00	\$10.00	\$8.00
3 Heavy weight	\$12.00	\$10.00	\$8.00

4-H & FFA BEEF CATTLE

SHOWMANSHIP

SECTION A-3d

1. 4-H Club or FFA members may show a steer or heifer in the showing contest provided the animal has been carried as a project and owned by exhibitor.

Class	1st	2nd	3rd
1. Showmanship (for exhibitors age 15 & over)	\$10.00	\$8.00	\$6.00
2. Showmanship (for exhibitors age 12, 13 & 14)	\$10.00	\$8.00	\$6.00
3. Showmanship (for exhibitors age 8, 9, 10, 11)	\$10.00	\$8.00	\$6.00

DEPARTMENT FOUR SHEEP

Be sure to check the health rules, entry fees, check in times, release times, and show times on pages 4, 5, and 6.

- Pen of lambs consists of two rams and two ewe lambs.
- Flock consists of one ram, under 2 yr.; two ewes, one year and under two years; two ewes under one year.
- Breeder's young flock consists of one ram lamb and two ewe lambs, all bred and owned by exhibitor.
- A Get of Sire shall consist of four breeding animals, ewes and rams under 2, the get of one sire. Get need not be owned by the exhibitor.
- Lambs shown in breeding classes cannot show in market class.
- Market project lambs may not be shown in breeding classes.

SECTION 1 — BREEDING SHEEP

Class	1st	2nd	3rd
1. Ram, 1 year and under 2.	\$10.00	\$8.00	\$6.00
2. Ram, lamb under 1 year	\$10.00	\$8.00	\$6.00
3. Champion Ram		Ribbon	
4. Reserve Champion Ram		Ribbon	
5. Two ram lambs	\$10.00	\$8.00	\$6.00
6. Ewe, 2 years and over.	\$10.00	\$8.00	\$6.00
7. Ewe, 1 year and under 2	\$10.00	\$8.00	\$6.00
8. Ewe, lamb and under 1 year	\$10.00	\$8.00	\$6.00
9. Champion Ewe		Ribbon	
10. Reserve Champion Ewe.		Ribbon	
12. Two Ewe Lambs.	\$10.00	\$8.00	\$6.00
13. Pen of lambs	\$10.00	\$8.00	\$6.00
14. Breeder's young flock	\$10.00	\$8.00	\$6.00
15. Flock.	\$10.00	\$8.00	\$6.00
16. Get of Sire.	\$10.00	\$8.00	\$6.00

NOTE: The Same Classification and premium as stated above are to apply to each of the following breeds:

A - Cheviot B - Corriedale C - Dorset D - Hampshire
E - Merino F - Shropshire G - Southdown H - Suffolk I - Columbia J - Oxford K - Rambouillet L - Romney M - Montadale N - Others (By Breed)

SECTION 3 — SHEEP GOOD HOUSEKEEPING AWARD

See scoring information Dept. 2 - Section 2

Class	1st	2nd	3rd	4th	5th
2.	\$10.00	\$8.00	\$6.00	\$4.00	\$2.00

SECTION 4 — WOOL

- Wool must be produced in the area of the fair and the exhibitor must have owned the sheep from which the fleece was shorn.
- No premiums will be awarded in any class unless the exhibits are worthy. The judge may withhold any premium for lack of merit.
- Exhibits are open to both Purebred and Commercial flocks.

Class	1st	2nd	3rd
1. Fine Wool			
A. Ram	\$8.00	\$7.00	\$6.00

B. Ewe	\$8.00	\$7.00	\$6.00
2. Medium Wool			
A. Ram	\$8.00	\$7.00	\$6.00
B. Ewe	\$8.00	\$7.00	\$6.00
3. Course Wool			
A. Ram	\$8.00	\$7.00	\$6.00
B. Ewe	\$8.00	\$7.00	\$6.00
5. Champion Fleece		Ribbon	
6. Colored Fleece		Ribbon	

4-H & VOCATIONAL SHEEP BREEDING

SECTION A-4A

- 4-H Club and FFA members must be present and have charge of their animals at the time of judging.
- Lambs shown in breeding classes cannot be shown in market classes or vice versa.

BREEDS — Same as open classes.

Class	1st	2nd	3rd
2. Ram under 1 year	\$10.00	\$8.00	\$6.00
6. Ewe 2 years and over	\$10.00	\$8.00	\$6.00
7. Ewe 1 year and under 2	\$10.00	\$8.00	\$6.00
8. Ewe lamb under 1 year	\$10.00	\$8.00	\$6.00
9. Champion Ewe		Ribbon	
10. Reserve Champion Ewe		Ribbon	
11. Pair of lambs any age, either sex	\$10.00	\$8.00	\$6.00

4-H & VOCATIONAL MARKET LAMBS

SECTION A-4B

- Lamb classes will be determined after weigh-in and will be posted.
- Only animals for the livestock sale may compete for grand champion and reserve market lamb or be sold at the sale.
- Any Market Lamb project not eligible for the Livestock Sale because of weight or having multiple animals must be removed from the grounds by 5pm on Wednesday.

Class	1st	2nd	3rd
8. Pen of Market Lambs - 2 lambs May be wethers and/or ewes	\$10.00	\$8.00	\$6.00
9. Individual Market Lamb Lightweight minimum weight 90 lbs.	\$10.00	\$8.00	\$6.00
10. Individual Market Lamb Medium weight \$6.00		\$10.00	\$8.00
11. Individual Market Lamb Heavyweight \$6.00		\$10.00	\$8.00
12. Grand Champion Lamb		Ribbon	
13. Reserve Grand Champion Lamb		Ribbon	

4-H & VOCATIONAL SHEEP SHOWMANSHIP

SECTION A-4C

Class	1st	2nd	3rd
1. Showmanship (for exhibitors age 15 & over)	\$10.00	\$8.00	\$6.00
2. Showmanship (for exhibitors age 12, 13 & 14)	\$10.00	\$8.00	\$6.00
3. Showmanship (for exhibitors age 8, 9, 10, 11)	\$10.00	\$8.00	\$6.00



WE PUT OUR EFFORT INTO MAKING CHECKING EFFORTLESS.

That's Affinity Checking.

Everyone's financial needs are different. Shouldn't their checking accounts be different, too? That's why we created Affinity Checking — three accounts designed to meet you where you are. Whether it's fee-free essentials or interest-bearing accounts that reward you more as you grow — we're here to help you feel confident today and where you'll be tomorrow. It's just another way we're helping **increase the value of you.**



www.northwest.com
Bank | Borrow | Invest | Plan

**2 offices to serve you
in Potter County**

Only deposit products offered by Northwest Bank are Member FDIC.



DEPARTMENT SIX GOATS

Be sure to check the health rules, entry fees, check in times, release times, and show times on pages 4, 5, and 6.

ANIMALS ARE NOT TO BE REMOVED FROM TRUCK OR TRAILER UNTIL INSPECTED AND CLARIFIED BY DEPARTMENT CHAIRMAN. 4-H AND FFA EXHIBITS HAVE PRECEDENCE FOR STALL SPACE.

1. Get of Sire shall consist of three doe from a particular sire with not more than one under one year old allowed and not more than one animal from every multiple birth allowed. Get of Sire need not be owned by the exhibitor. Entries in this class shall be made in the name of Sire.
2. Produce of Dam shall consist of two doe of different ages, the produce of one dam. Produce of Dam need not be owned by the exhibitor. Entries in this class shall be in the name of the Dam.
3. A Dairy Herd- shall consist of three milking doe of one breed, any age.
4. The Senior Champion class shall consist of all first place winners in the first three classes of Doe one year old and under, in milk, and older animals.
5. The Junior Champion class shall consist of all first place winners in classes 2 & 3 or Doe one year old and under 2 not in milk and younger animals.
6. Grand Champion class shall consist of best of breed in each division.
7. Only Doe entered in other classes may compete in the Get of Sire, Produce of Dam, and Milking Herd classes.
8. No horns on any Dairy Goats. Only acceptable on the Pygmy, Nigerian Dwarf, Boer breeds and Market (auction) goats. Horns on these breeds, if they have any length to them, must be monitored very closely to prevent any injuries to spectators, other goats or barn stalls. Judges will be instructed not to discriminate against animals that have been disbudded. **THE USE OF HAY BAGS OF ANY KIND IS NOT PERMITTED.** If an animal is showing aggression or damaging the facilities, the exhibitor will be required to remove the animal from the fair grounds

9. All entries for breed classes are final when the department chairman starts the show catalog. Changes will not be made from one breed class to another once the show catalog is started. If the judge determines on the day of the show that the animal does not meet the breed standards that the animal was entered as, then the animal could be disqualified. Animals must meet the Breed Standards of that breed as set up by the goat association for Dairy Goats, Meat Goats, Pygmy Goats and Nigerian Dwarf Goats. The judge's determination is final.

10. Market project goats may not be shown in breeding classes.

NOTE: The same classification and premiums as stated above are to apply to each breed :

**A - Alpine (French, Rock, and Swiss) B - LaMancha
C - Nubian D - Saanen E - Toggenburg
F - Recorded Grades G - Boer H - Other**

(Breeds pertain to both dairy and market goats)

SECTION 1 – DAIRY GOATS

Class	1st	2nd	3rd
1. Doe 3 years and over	\$10.00	\$8.00	\$6.00
2. Doe 2 years old and under 3.	\$10.00	\$8.00	\$6.00
3. Doe 1 year old & under 2 in milk.	\$10.00	\$8.00	\$6.00
4. Doe 1 year old & under 2 not in milk	\$10.00	\$8.00	\$6.00
5. Doe under 5 months.	\$10.00	\$8.00	\$6.00
6. Doe 5 months old & under 1 year	\$10.00	\$8.00	\$6.00
7. Get of Sire	\$10.00	\$8.00	\$6.00
8. Produce of Dam	\$10.00	\$8.00	\$6.00
9. Milking Herd: one herd per exhibitor (Limited to three animals).	\$10.00	\$8.00	\$6.00
10. Best Udder in show.	\$10.00	\$8.00	\$6.00
11. Best Doe Bred by Exhibitor.	\$10.00	\$8.00	\$6.00
12. Senior Champion Doe.		Ribbon	
13. Reserve Senior Champion Doe		Ribbon	
14. Junior Champion Doe		Ribbon	
15. Reserve Junior Champion Doe.		Ribbon	
16. Grand Champion Doe		Ribbon	
17. Reserve Grand Champion Doe		Ribbon	



Potter County Veterinary Clinic



Lindsay Windsor, DVM

814-274-0857

252 Rt. 6 W - Coudersport, PA 16915

facebook.com/PotterCVC

pocoveterinaryclinic@gmail.com

Fax: 814-274-0721

Open 8am-4:30pm M,T,Th,F & 8am-8pm Wed.

SECTION 2 – BREEDING MARKET GOATS

Class	1st	2nd	3rd
1. Age Doe 3 years and over	\$10.00	\$8.00	\$6.00
2. Doe 2 years old and under 3	\$10.00	\$8.00	\$6.00
3. Doe 1 year old and under 2	\$10.00	\$8.00	\$6.00
4. Doe 5 months old and under 1	\$10.00	\$8.00	\$6.00
5. Doe under 5 months	\$10.00	\$8.00	\$6.00
6. Champion Doe		Ribbon	
7. Reserved Champion Doe		Ribbon	

SECTION 3 – GOAT

GOOD HOUSEKEEPING AWARD

See scoring information Dept. 2 - Section 2

Class	1st	2nd	3rd	4th	5th
2.	\$10.00	\$8.00	\$6.00	\$4.00	\$2.00

4-H & VOCATIONAL GOAT

SECTION A-6 – DAIRY GOATS

Class	1st	2nd	3rd
1. Doe, 3 years and over	\$10.00	\$8.00	\$6.00
2. Doe, 2 years old and under 3.	\$10.00	\$8.00	\$6.00
3. Doe, 1 year old & under 2-in milk.	\$10.00	\$8.00	\$6.00
4. Doe, 1 year old & under 2-not in milk	\$10.00	\$8.00	\$6.00
5. Doe, under 5 months.	\$10.00	\$8.00	\$6.00
6. Doe, 5 months old & under 1 year	\$10.00	\$8.00	\$6.00
12. Senior Champion Doe.		Ribbon	
13. Reserve Senior Champion Doe		Ribbon	
14. Junior Champion Doe		Ribbon	
15. Reserve Junior Champion Doe.		Ribbon	
16. Grand Champion Doe		Ribbon	
17. Reserve Grand Champion Doe		Ribbon	

4-H & VOCATIONAL MARKET GOATS

SECTION A-6b

- Born after January 1 of the current year.
- Must be disbudded at least 60 days
- Males must be castrated. Does may be shown.
- Only animals for the livestock sale may compete for Grand Champion and Reserve Grand Champion market goat or be sold at the sale.
- Any Market Goat project not eligible for the Livestock Sale because of weight or having multiple animals must be removed from the grounds by 5pm on Wednesday.**

Class	1st	2nd	3rd
1. Lightweight (minimum 50 lbs.)	\$10.00	\$8.00	\$6.00
2. Heavy weight	\$10.00	\$8.00	\$6.00
3. Grand Champion		Ribbon	
4. Reserve Grand Champion		Ribbon	

BREEDING MARKET GOATS

SECTION A-6bb

Class	1st	2nd	3rd
1. Doe 3 years and over	\$10.00	\$8.00	\$6.00
2. Doe 2 years old and under 3	\$10.00	\$8.00	\$6.00
3. Doe 1 year old and under 2	\$10.00	\$8.00	\$6.00
4. Doe 5 months old and under 1	\$10.00	\$8.00	\$6.00
5. Doe under 5 months	\$10.00	\$8.00	\$6.00
6. Champion Doe		Ribbon	
7. Reserver Champion Doe		Ribbon	

4-H & VOCATIONAL GOAT

SHOWMANSHIP

SECTION A-6c

Class	1st	2nd	3rd
1. Showmanship (for exhibitors age 15 & over)	\$10.00	\$8.00	\$6.00
2. Showmanship (for exhibitors age 12, 13 & 14)	\$10.00	\$8.00	\$6.00
3. Showmanship (for exhibitors age 8, 9, 10, 11)	\$10.00	\$8.00	\$6.00

There will be a class of each of the above for dairy goats and a class for market goats.

DEPARTMENT NINE

RABBITS

Be sure to check the health rules, entry fees, check in times, release times, and show times on pages 4, 5, and 6.

Heath Rules;

See rule 3 under Health Rules for all Livestock on page 5. Out of state rabbits see rules 2, 3 and 5 under Health Rules for all Livestock on page 5. All animals must be free of infections and contagious diseases.

- All rabbits are to be judged according to the latest standard of perfection of the American Rabbit Breeders Association but is not an ARBA show.
- All rabbits must have a permanent ear mark in the **LEFT** ear before arrival at the fair and be owned by the exhibitor at least 30 days prior to.
- "Meat pen"** is a pen of three (3) rabbits under 70 days of age, must be of the same breed, variety (color), weigh three (3-1/2) pounds minimum, five (5-1/2) pounds maximum individually. **"Stewer"** is one (1) rabbit 6 months of age and over, with minimum weight of eight (8) pounds. **"Roaster"** is one (1) rabbit under 6 months of age not less than 5-1/2 pounds and not over eight pounds. **"Single Fryer"** is one (1) rabbit not over 10 weeks of age and three (3) to five (5) pounds.
- Exhibitors must carry own rabbits to and from the show table.
- NO** rabbit is to be brought back onto the grounds once it has left.
- Entries are not to exceed 25 rabbits (doe & litter counts as one entry).
- Check in will begin at 9 AM on Sunday. **ABSOLUTELY NO ANIMALS BEFORE THE 9 AM CHECK IN. ABSOLUTELY NO DAY OF SHOW ENTRIES.**
- If you wish to put a lock on your cage you must use the lock provided by the department chairman.
- One entry per class.
- Only livestock sale meat pens may compete for Grand & Reserve Grand Banners or be sold at the sale.

1st 2nd 3rd

Rabbits	\$5.00	\$4.00	\$3.00
Meat Pens	\$8.00	\$6.00	\$4.00

BREEDS/CLASSES

4-Class breeds have the following classes: Senior Buck, Senior Doe, Junior Buck, Junior Doe

6-Class breeds have the following classes: Senior Buck, Senior Doe, Intermediate (6/8) Buck, (6/8) Doe, Junior Buck, and Junior Doe

Classes are determined by age AND weight of the rabbit.

Please refer to the ARBA Standard of Perfection to be sure your rabbit(s) are entered in the correct breed and class.

4 Class Breeds:

- | | | |
|-----------------------|-----------------------|----------------------|
| 1. American Fuzzy Lop | 21. Netherland Dwarf | 40. Creme d'Argent |
| 2. American Sable | 22. Polish | 41. English Lop |
| 3. Belgian Hare | 23. Rhinelander | 42. Flemish Giant |
| 4. Britannia Petite | 24. Satin Angora | 43. French Lop |
| 5. Dutch | 25. Silver | 44. Giant Angora |
| 6. Dwarf Hotot | 26. Silver Marten | 45. Giant Chinchilla |
| 7. English Angora | 27. Stand. Chinchilla | 46. New Zealand |
| 8. English Spot | 28. Standard Rex | 47. Palomino |
| 9. Florida White | 29. Tan | 48. Satin |
| 10. French Angora | 30. Thrianta | 49. Silver Fox |

6-Class Breeds:

- | | | |
|------------------|----------------------|----------------------|
| 11. Harlequin | 31. American | Other Classes |
| 12. Havana | 32. Amer. Chinchilla | 50. Doe and Litter |
| 13. Himalayan | 33. Argent Brun | 51. Pet |
| 14. Holland Lop | 34. Beveren | 52. Meat Pen |
| 15. Jersey Wooly | 35. Blanc deHotot | 53. Stewer |
| 16. Lilac | 36. Californian | 54. Fryer |
| 17. Lionhead | 37. Champagne | 55. Roaster |
| 18. Mini Lop | d'Argent | |
| 19. Mini Rex | 38. Checkered Giant | 56. Cosume |
| 20. Mini Satin | 39. Cinnamon | |

Tel. (814) 274-7913
Fax (814) 274-7111

Acker and Larsen, PC

Attorneys at Law

PATRICK H. LARSEN
ALAN M. ACKER

217 North Main St.
Coudersport, PA 16915

Rathbun & Weber MAPLE & HONEY PRODUCTS

144 PINNEO HILL RD
SHINGLEHOUSE, PA
16748

814-698-2481
814-698-2322

DON'T FORGET TO STOP BY

The Spud Spot



AT THE POTTER COUNTY FAIR!

Our famous spuds are prepared with care,
and include lots of toppings!

The Oswayo Valley Teachers' Association
would like to say

Thank You!

for your past and future support of The Spud Spot.

Because of your support the hours
donated by members of OVTA,
we are able to provide scholarships
for local graduates as well as support our
location association within the

OSWAYO VALLEY SCHOOL DISTRICT.

PARADISE HOG FARM

SHOW PIGS
4H & FFA FAIR PROJECTS

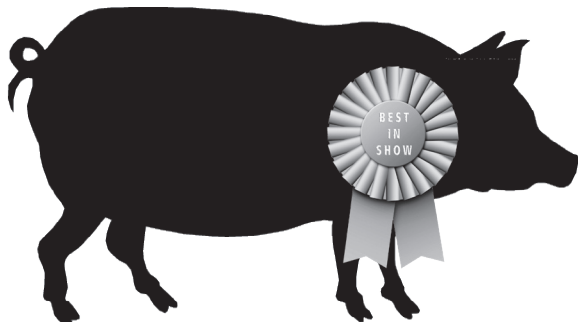

553 Hideaway Road
Brockway, PA 15823

(814) 603-9605
(814) 265-2677

EST 1936

BARNETT FARMS

HEADWATER BRAND

Chris & Valery Robbins
5 Barnett Road
Coudersport, PA 16915
PH: 814-848-7661
E: barnettfarms.pa@gmail.com

We grow and sell Pennsylvania certified seed
potatoes and seed oats, table potatoes and cleaned
oats. Located 10 miles east of Coudersport. 2 miles
west of Gold, right off Route 49.

Best wishes to all the Potter County Fair exhibitors!

4-H & VOCATIONAL RABBITS

SECTION A-9

All Classes same as Open Show, Department 9.

DEPARTMENT TEN

SWINE

4-H AND VOCATIONAL

SECTION A-5

Be sure to check the health rules, entry fees, check in times, release times, and show times on pages 4, 5, and 6.

1. 4-H Club or FFA members must be present and have charge of their animals at the time of judging.
2. Market class can be barrows and/or gilts.
3. **Any Market Swine project not eligible for the Livestock Sale because of weight or having multiple animals must be removed from the grounds by 5pm on Wednesday**

MARKET SWINE

Only animals registered and shown in classes 1 through 7 are eligible for Grand Champion, Reserve Grand Champion & Livestock Sale.

Class	1st	2nd	3rd
1. Lightweight Market Swine Minimum 225	\$10.00	\$8.00	\$6.00
2. Heavy Lightweight Market Swine	\$10.00	\$8.00	\$6.00
3. Light Medium weight Market Swine	\$10.00	\$8.00	\$6.00
4. Medium Weight Market Swine	\$10.00	\$9.00	\$6.00
5. Heavy Medium weight	\$10.00	\$9.00	\$6.00
6. Light Heavy Medium weight	\$10.00	\$9.00	\$6.00
7. Heavy Weight - max 295	\$10.00	\$9.00	\$6.00
8. Grand Champion Market Swine		Rosette	
9. Reserve Grand Champion Market Swine		Rosette	

All swine will be divided up after being weighed at fairgrounds. Classes will be posted then.

GOOD HOUSEKEEPING FOR SWINE

See scoring information Dept. 2 - Section 2

Class	1st	2nd	3rd	4th	5th
2.	\$10.00	\$8.00	\$6.00	\$4.00	\$2.00

SWINE SHOWMANSHIP

1. 4-H Club or FFA members may show an animal in the showing contest provided it has been carried as a project, and is owned by the exhibitor.

Class	1st	2nd	3rd
1. Showmanship (for exhibitors age 15 & over)	\$10.00	\$8.00	\$6.00
2. Showmanship (for exhibitors age 12, 13 & 14)	\$10.00	\$8.00	\$6.00
3. Showmanship (for exhibitors under 12 yrs.)	\$10.00	\$8.00	\$6.00

SECTION A-13-31: 4-H PROJECTS

1. Each item/article must have been made by the 4-H member enrolled in the project area within the current year. (Not as a school project)
2. Exhibit should portray the basic requirements as outlined in the specific 4-H projects
3. Items to be judges must have an official entry tag attached
4. All posters must be 14" x 22" horizontal or vertical

Class	1st	2nd	3rd
	\$3.00	\$2.00	\$1.00

Plant Science

1. Strawberries
 - a. 1 plant in soil-First Year
 - b. 1 quart berries-Second Year
2. Gardening
 - a. Single plate of vegetable you grew
 - b. Collection of three, four or five plates of different vegetables you grew
 - c. A pot (10" maximum) of an herb you grew

Thank You For Your Support Of The Potter County Junior Dairy Show!



Brady Adams Construction

Sarah Gilliland

Hoffman Family Farm

Grimes Dairy Equipment

DunLee Farm

Riss Dale Farm Trucking

Dale & Carol Hoffman

Cerenity Farm

3. Meet the Plants
 - a. Poster with photos showing the phases of root recycling.
4. 4-H Gardening
 - a. Level A- See them Sprout- Poster of garden plan with a list of vegetables for your garden, where they will be planted and dates that they will be planted Include photos of actual garden.
 - b. Level B- Let's Get Growing- Exhibit a worm box
 - c. Level C- Take Your Pick- Make a poster of five commonly found vegetable garden insects: beneficial (good guys) and/or injurious (bad guys), benefits or damage caused by each, and the related management practices (how to keep the beneficial and how to control injuries insects).
 - d. Level D- Growing Profits- Make a poster explaining various career options working with vegetables/herbs.

Food and Nutrition

5. Cake Decorating
 - a. Cake Decorating 1- Frosted single layer cake with simple decorating
 - b. Cake Decorating 2- Frosted two-layer cake with flat surface flowers, simple flower nail flowers, roses, variety of borders and special effects
 - c. Cake Decorating 3- Frosted stacked or tiered cake, with flowers, borders and special effects.
 - d. Cake Decorating 4- Design own project with skills from previous levels
6. Candy Making
 - a. Sample of candy using two techniques
7. Star Spangled Foods
 - a. 4 snicker doodles
 - b. 4 oatmeal muffins
 - c. A coffee cake made with yeast
 - d. Poster depicting foods of a region or culture within the U.S.
8. Let's Bake Quick Breads
 - a. 2 muffins any type
 - b. 2 biscuits any type
 - c. 1 loaf of fruit bread
 - d. 1 loaf of vegetable or peanut butter bread
9. Yeast Breads on the Rise
 - a. 2 pretzels
 - b. 4 yeast rolls
 - c. 1 loaf or round of yeast bread
 - d. 1 loaf or 4 rolls made in a bread machine
10. Global Gourmet
 - a. A dessert cake or bread from another country or culture (indicate country or culture and provide recipe with exhibit)
 - b. Poster giving information about foods from a country or culture outside the U.S.
11. Breads Around the World
 - a. Loaf or round bread from another country or culture outside the U.S. with the recipe
 - b. Plate of 4 rolls, pretzels, tortillas, or smaller breads from another country or culture with recipe.
12. Microwave Magic
 - a. Bag of Tricks- 6 pieces of fudge with recipe
 - b. Micro Magicians- 4 bar cookies or 2 pieces of upside down cake with recipe
 - c. Amazing Rays- 6 pieces of peanut brittle or toffee with recipe
 - d. Presto Meals- 1 week menu plan that includes 7 dinners, using all of the food groups
13. Make it with Mixes
 - a. Three plain small food items (such as cookies or muffins) or one large item (such as cake) made with a commercial mix (include the mix package with the exhibit).
 - b. Three small items (such as cookies or muffins) or one large item (such as cake) that is a variation of the mix or made with a commercial mix without gluten, fat or other ingredient. (Indicate the variation or the type of mix on the entry tag or an index card with food products.)

14. Beyond the Grill
 - a. Poster of menus and a diagram showing how you would pack a cooler for a cook-out or road trip.
 - b. Notebook or collection of 5-10 recipes you have prepared in your project, include a least one Dutch oven recipe.
 - c. Poster showing some food safety aspect of outdoor cookery.
15. Canning 4-H Tomatoes and Fruits
 - a. Two-Jar Display of Fruit and Tomatoes - Includes one jar of fruit in sugar syrup or one jar of fruit in fruit juice, and one jar of tomatoes, tomato juice or tomato sauce. Label contents of each jar.
 - b. Three-Jar Display of Sweet Spreads- Includes three different kinds of jams and jellies. Label contents of each jar.

Clothing and Textiles

16. Sew Much Fun
 - a. Pants
 - b. Shorts
 - c. Skirt
 - d. Shirt
 - e. Night clothes
 - f. Vest
17. Sew Much More
 - a. Placemats
 - b. Pillow
 - c. Tote bag
 - d. Wall hanging
 - e. Simple household item
 - f. Travel kit
18. Stitch by Stitch
 - a. sampler with a variety of hand stitches, buttons or patches
 - b. activity book with a variety of hand stitches and fasteners
 - c. decorative stitches on a purchased, sewn or knitted garment
 - d. other hand-stitched garment or accessory
19. Knits
 - a. Sweatshirt
 - b. Pajamas
 - c. Blanket
 - d. Shirt or top
20. Coordinates
 - a. One article from project requirements sheet
 - b. Simple dress, jumper or shift
 - c. Other simple garment with a picture or photo attached of how it coordinates with other pieces work with it.
21. Accessories
 - a. A grouping of three different sewn accessories
22. Time Saving Sewing
 - a. One project from project requirements sheet
23. Sewing for Other Projects and Other People
 - a. Garment for another person with photo of person wearing garment
 - b. toy, blanket, kite or other item made in this project
24. Create Your Own Project
 - a. Quilt
 - b. Stuffed animal
 - c. Pillow
 - d. Other
25. Tailoring
 - a. One tailored item, jacket, ensemble, etc.
26. Formal Wear
 - a. Special occasion garment
27. Separates
 - a. A two or more piece non-tailored outfit or dress
 - b. A two piece dress that is more advanced than the one described in "Coordinates" project
28. Design
 - a. One garment with applied design or trim, etc.
29. Closet Connections
 - a. Closet or storage aid

NEWTON'S

Food, Gas and More!!!

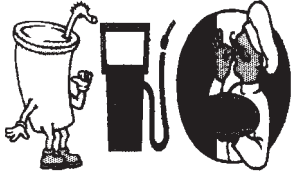

Shinglehouse, PA

(814) 697-6767 • (814) 697-6739

M&M Barn Sales, Inc.

Premium Building Products
Specializing in Lumber, Metal Roofing &
Siding, and Post & Stud Frame Building Packages

1531 Whites Corners Road
Harrison Valley, PA 16927

God Loves You

814-334-5452

Toll Free 877-202-9911

Fax: 814-334-5408

mmbarnsales.com

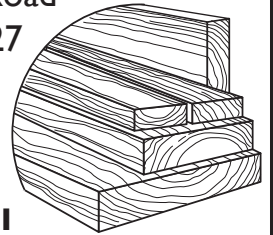

VIRGIL L. HOWARD FUNERAL HOME

Kevin J. Dusenbury
Funeral Director/Owner

Pearl & Union Streets (P.O. Box 97)
Shinglehouse, PA 16748

814-697-6570

www.virgillhowardfuneralhome.com

HOWARD'S HOME FURNISHINGS

Carpet • Linoleum • Furniture • Bedding
Oswayo Street, Shinglehouse, PA

814-697-6241

Mick & Lisa Howard



**Pure Maple
Syrup
& Cream
For Sale**

Brydonson Farm

Bryan & Donna Ianson
592 N. Ayers Hill Rd., Coudersport, PA

814-274-9680

Good luck!

30. Wardrobe Planner
 - a. Before and after wardrobe inventory
31. Shopping
 - a. A purchased ensemble with accessories (all labeled)
 - b. A poster showing an idea learned in the project or a cost analysis
32. Weaving
 - a. Cloth or garment made on a loom of some type or a handmade loom
33. Crochet
 - a. Two crochet articles or one crocheted garment or large article such as an afghan
34. Knitting
 - a. Two knitted articles or one knitted garment or large article such as an afghan
- 4-H Quilt Quest**
The hand and machine quilting must be done by the 4-H member
35. Beginner
 - a. Quilt block: Hand stitched or machine stitched
 - b. Machine or hand quilted whole cloth quilt
 - c. Machine or hand bound double sided fabric or summer quilt
 - d. Table runner, placemat, doll quilt, wall hanging or other small quilted item, hand quilted
 - e. Table runner, placemat, doll quilt, wall hanging or other small quilted item, machine quilted
 - f. Quilt idea book, file or box that includes: photographs, magazine, clippings, descriptions and/or sketches.
36. Intermediate
 - a. Tied quilt, any size (including wall hanging size)
 - b. Crazy quilt, any size (including wall hanging size)
 - c. Strip pieced, log cabin, patchwork or other pieced quilt (not tied or crazy quilt), wall hanging/lap quilt or larger
 - d. Garment that is quilted or has elements that have been quilted by hand or machine finished by the 4-H member
37. Advanced (appliqué, trapunto, sashiko, Seminole, Hawaiian or other technique)
 - a. Quilt block or small project using one or more quilting techniques
 - b. Handmade quilt (larger than a wall hanging)
 - c. Machine made quilt (larger than a wall hanging)

Palette of Fun

38. Cutting and Pasting
 - a. 8-12 years old (January 1)
 - b. 13-18 years old (January 1)
39. Drawing-Preliminary drawing of mural and photograph of mural
 - a. 8-12 years old (January 1)
 - b. 13-18 years old (January 1)
40. Painting
 - a. 8-12 years old (January 1)
 - b. 13-18 years old (January 1)
41. Sculpture
 - a. 8-12 years old (January 1)
 - b. 13-18 years old (January 1)
42. Printing
 - a. 8-12 years old (January 1)
 - b. 13-18 years old (January 1)
43. Fiber Art
 - a. 8-12 years old (January 1)
 - b. 13-18 years old (January 1)
44. 3-D Construction Art
 - a. 8-12 years old (January 1)
 - b. 13-18 years old (January 1)

Advanced Visual Arts

45. Portfolio Pathways
 - a. Painting- One matted or framed painting ready for hanging
 1. 8-12 years old (January 1)
 2. 13-18 years old (January 1)
 - b. Printing- One matted or framed print ready for hanging
 1. 8-12 years old (January 1)
 2. 13-18 years old (January 1)
 - c. Graphic Design- One design or three greeting cards
 1. 8-12 years old (January 1)

2. 13-18 years old (January 1)
46. Sketchbook Crossroads
 - a. Drawing- One matted drawing ready for hanging
 1. 8-12 years old (January 1)
 2. 13-18 years old (January 1)
 - b. Fiber art
 1. 8-12 years old (January 1)
 2. 13-18 years old (January 1)
 - c. Sculpture
 1. 8-12 years old (January 1)
 2. 13-18 years old (January 1)

Crafts

47. Greeting Card

Rules for Entries

 - a. Card size can be no smaller than 4"x6" and no larger than 5"x7". No envelopes.
 - b. The card can be made for any occasion.
 - c. Stamping, drawing, embellishments are permitted. No stickers, or computer generated cards permitted.
 1. Ages 8 – 12
 2. Ages 13-18
48. Clay Flower Pot

Rules For Entries

 - a. Entries must be approximately 4.5" x 5" clay pot (NO DIRT).
 - b. They can be embellished with jute, yarn, buttons, stones, paint, etc.
 - c. The theme is the current fair theme.
 1. Clay Flower Pot - Ages 8 – 12
 2. Clay Flower Pot- Ages 13-18
49. Button Craft

Rules for Entries

 - a. Discover many fun crafts made with buttons. Make everything from gifts to give to fun decorations and useful household gems. For example: picture frames, jewelry and pins, decorate a small wreath, birdhouse or candle. Use your imagination!
 1. Ages 8 – 12
 2. Ages 13-18
50. Single Scrapbook Page (NO SCRAPBOOKS)

Rules For Entries

 - a. A 12" X 12" (standard) scrapbook page depicting current fair theme

Entries can be put in a page saver sleeve.
No kits or patterns from magazines or other commercial sources will be accepted.

 - a. Ages 8 – 12
 - b. Ages 13-18

Woodworking

51. Woodworking
 - a. Small accessory, member 12 years of age or younger
 - b. Small accessory, member 13 years of age or older
 - c. Small furniture, member 12 years of age or younger
 - d. Small furniture, member 13 years of age or older
 - e. Large accessory, member 12 years of age or younger
 - f. Large accessory, member 13 years of age or older
 - g. Large furniture, member 12 years of age or younger
 - h. Large furniture, member 13 years of age or older
 - i. Projects without finish, where finish is not desired (for example: pressing tools, seam board, etc.)

Small Engines

52. Crank It Up Unit 1
 - a. External Parts-display a small (max. 18 hp) engine with external parts identified by name and functions
 - b. Tools-Display 10 tools or pictures of 10 tools and describe their functions.
 - c. Shop Safety-Display or poster focusing on small engine shop safety
53. Warm It Up Unit 2
 - a. Internal Parts-Display a small (max. 18 hp) engine with internal parts identified by name and function
 - b. Personal Safety-Display or poster focusing on personal safety in a small engine shop

THE DOWNEY'S

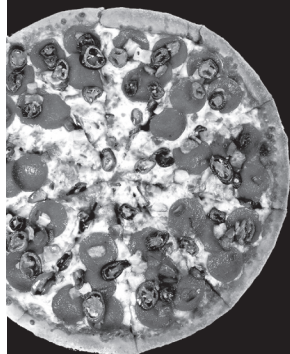

PIZZA

SPECIALTY
PIZZA

WINGS

Try Them Baked!

SUBS

WRAPS

SANDWICHES

SALADS

SOUP

QUESADILLAS

BASKETS

& SO MANY
SIDES!

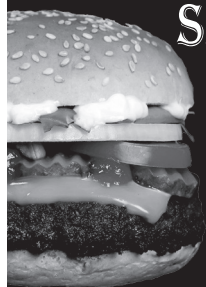

451 Northern Potter Road
Ulysses, PA 16948
814-848-7484 or 814-848-9616
Open Daily: 6am-9pm

**Premier Exhibitor and Best of Show
Syrup at the 2020 PA Farm Show!**

Check out our complete selection of
award-winning maple products.



Hamilton's Maple Products

320 Gee Hill Road, Ulysses, PA

www.hamiltonspuremaple.com



BUCHANAN BROTHERS' PHARMACY, INC.



Your Locally Owned

Health Mart.
PHARMACY

Caring for you and about you.

5 CONVENIENT MAIN STREET LOCATIONS

Coudersport, PA
814-274-8660

Westfield, PA
814-367-2327

Elkland, PA
814-258-7332

Eldred, PA
814-225-4723

Smethport, PA
814-887-5375

- c. Engine Oil-Display or poster on engine oil viscosity and service classification.
- 54. Tune It up Unit 3
 - a. Troubleshooting-Poster or display on troubleshooting an engine, how the problem was identified, and how it was fixed.
 - b. Starting a Business-Display or poster on the research done in consideration of starting a small engine business

Electricity

- 55. Magic of Electricity Unit 1
 - a. Simple working circuit using a light buzzer, or other electric-powered object.
- 56. Investigating Electricity Unit 2
 - a. Simple telegraph, burglar alarm or rocket launch system
- 57. Wired For Power Unit 3
 - a. Electrical tool & supply kit with items labeled
 - b. Poster of floor plan(s) of your home (min. 5 rooms) showing location of the service entrance panel and all switches, receptacles and fixtures, using appropriate symbols
- 58. Entering Electronics Unit 4
 - a. Working integrated circuit
 - b. LED circuit with blinking light
 - c. Alarm built using photocell or SCR intruder alarm

Computers

- 59. Booting Up Unit 1
 - a. Greeting Cards-Four or more cards representing a variety of holidays and special occasions
 - b. Web Topic- Scrapbook or poster on a topic investigated on the web
- 60. Adding On Unit 2
 - a. T-Shirt
 - b. Animation
 - c. Magazine
 - d. Special Effects Photograph (not the same photographs used for the photography project)
- 61. Reaching Beyond Unit 3
 - a. Multi-Media Presentation
 - b. Web Site
 - c. Color Magazine
 - d. Presentation Animation
 - e. Map

Wildlife

- 62. Wildlife Detective
 - a. Poster of different animal groups
- 63. Wildlife-Spring
 - a. Birdhouse made from milk cartons
- 64. Wildlife-Summer
 - a. Display minimum of 3 animal track casts
- 65. Wildlife-Fall
 - a. Poster of providing shelter for wildlife, minimum 8 animals
- 66. Wildlife-Winter
 - a. Make a jug feeder
- 67. Wildlife Ecologist
 - a. Completed nature journal based on the suggested activities in the project
- 68. Wildlife Manager
 - a. Completed nature journal based on the suggested activities in the project
- 69. Endangered Wildlife 1 & 2
 - a. Display endangered wildlife workbook with a poster of the species you have chosen

Forestry

- 70. Adopt-A-Tree
 - a. Album of activities completed
- 71. Treetop Basic
 - a. Exhibit the "Tree Touch Box"
- 72. Trees + Me = Forestry
 - a. Display collection representing six different trees (leaf, twig, stem or branch cross section) for each identified
- 73. Advancing in Forestry

- a. 22" x 22" poster concerning your project
- 74. Maple Syrup
 - a. Poster showing how sap is obtained and how syrup is made

Photography (Submit entry in photo album or 3-ring notebook)

- 75. Focus on Photography
 - a. 5 photos with improvements listed
 - b. 3 different photos showing variations of lighting
 - 1. Label photo with date, time of day, and weather
 - c. Shadow Shapes
 - d. Bird's eye vs. Bug's eye view
 - e. Poster describing how to use and fill out a photo scorecard
- 76. Controlling the Image
 - a. 3 pictures of the same object, shot with different apertures
 - b. Silhouette
 - c. 3 to 5 photos of 1 object at different viewpoints
 - d. Freeze the moment
 - e. Panorama
- 77. Mastering Photography
 - a. Wide angle photo
 - b. Dramatic photo
 - c. Reflection photo
 - d. Still-life photo
 - e. Poster displaying a photo that could be a part of a brochure. Add words that market the product, event, or organization

Childcare & Self Care

- 78. Babysitting- Baby sitters kit that includes carrying container, emergency information, first aid kit, and activity or toy for preschool or elementary age child

Rocketry

- 79. Rocketry
 - a. Unit I Exhibit a Single Stage Rocket - Simple Tube Design
 - b. Unit I Exhibit a Single Stage Rocket - More Advanced Design
 - c. Advanced: Exhibit a Basic Multi-Stage Rocket
 - d. Advanced: Exhibit a More Advanced Multi-Stage Rocket
 - e. One bottle rocket

Entomology

- 80. Entomology
 - a. Year 1 Display a minimum of 25 different insects representing 5 insect orders
 - b. Year 2 Display a minimum of 50 different insects representing 7 insect orders
 - c. Year 3 Display a minimum of 70 different insects representing 9 insect orders
 - d. Year 4 Display a minimum of 90 different insects representing 10 insect orders

Animal Science

Poster size must be 14" x 22" horizontally or vertically.

- 81. Animal posters for small animals: poultry, rabbit, dog, cat, etc.
 - a. Ages 8-12
 - b. Ages 13-18
- 82. Animal posters for large animals: horse, sheep, goat, dairy, beef, swine, etc.
 - a. Ages 8-12
 - b. Ages 13-18

Pet Care

- 83. Poster about the natural characteristics (habitat, life span, etc., of member's animal, its life history, or basic pet care. Poster must be 14"x22" horizontal or vertical.
- 84. Kit of pet first aid or grooming supplies and equipment. Include at least 6 items and a list of the items and how they are used. Use replicas or empty boxes instead of real medicines.

Shooting Sports

- 85. Air Pistol
 - a. Poster pertaining to any phase of learning presented in the project. Poster size 14 x 22.
- 86. Air Rifle
 - a. Poster pertaining to any phase of learning presented in the project. Poster size 14 x 22.

87. Archery

- Poster pertaining to any phase of learning presented in the project. Poster size 14 x 22.

4-H Sport Fishing

- One poster of pictures of 4 (Level 1) or 7 (Level 2 and 3) species of fish caught in Pennsylvania with label and brief description. At least one of these pictures must include a picture of you with a fish you caught. (Poster size must be 14" x 22" horizontal or vertical.)
- Three types of tackle and five types of bait (artificial bait or drawings only – no live bait) labeled (Level 1 only)
- Three types of tackle and five types of bait (artificial bait or drawings only – no live bait) labeled (Levels 2 & 3)

Outdoor Adventures (Poster size must be 14" x 22" horizontal or vertical.)

- Hiking Trails Project
 - Poster that includes a narrative story about one hiking experience and new skills used or knowledge learned from the project on the hike.
- Camping Adventures
 - Examples of eight knots from the project book
- Backpacking Experiences
 - Poster that includes a narrative story about a 4-day hike. Include at least 3 pictures (photographs or illustrations) on poster showing different aspects of your backpacking trip.

Theatre Arts

- Journey Into the Imagination Acts 1-4
 - Puppet or puppets
 - Poster showing stage design, make-up or other part of the project.
 - Costume

Collectibles

- Exhibit a collection made during this project

Individual

- Poster Size- 14"X22"

- Animal Science
- Farm Safety
- Agriculture
- Shooting Sports
- Plant Science
- Food
- Forestry
- Other

Self Determined

- Item
 - Project made during the year that does not have a previous category. Must complete a self-determined book to accompany the project
 - Miscellaneous project that does not fit in previous categories made during the year

Scrapbook

- Individual Member Scrapbook
 - Book containing all events and functions attended, may contain more than one year
- Club Scrapbook
 - Book containing all events and functions attended, may contain more than one year

Individual Three Dimensional Exhibits

(Exhibit space not to exceed 3' height, 3' width and 30" depth. Must include 4-H emblem and reference to 4-H work as part of the exhibit.)

- 4-H Promotions
- 4-H Leadership OR Citizenship OR Diversity
- 4-H Agriculture OR General
- 4-H Safety
- 4-H Foods and Nutrition
- 4-H Other: Not already included in any other category

NOTE: Cloverbud exhibits are not judged but will be displayed

FFA Scrapbooking

First	Second	Third
\$3.00	\$2.00	\$1.00

- Individual Member Scrapbook - a book containing all events and functions attended, an contain more than one year.
- Club Scrapbook - A book containing all events and functions attended by the chapter, can contain more than one year.

DEPARTMENT TWELVE

HAY — GRAIN

SECTION 1 — GRAIN AND SEED CROPS

- One gallon glass jars with lids are to be used to show grain in Classes 3 through 7. Must use own container.

Class	1st	2nd	3rd
1. Corn (6 ears each)	\$4.00	\$3.00	\$2.00
a. Hybrid (white or yellow)			
b. Field Corn			
c. 4-Indian Corn			
d. Popcorn			
2. Corn (3 stalks)	\$4.00	\$3.00	\$2.00
a. Field B Silage			
3. Corn, Shelled hybrid dent			
4. Oats	\$4.00	\$3.00	\$2.00
a. Clintland 64 or Clintford			
b. Garry c Pennfield			
d. Russel e Orbit			
5. Wheat	\$4.00	\$3.00	\$2.00
a. Pennoll b. Redcoat			
6. Winter Barley	\$4.00	\$3.00	\$2.00
7. Miscellaneous	\$4.00	\$3.00	\$2.00
a. Japanese or Silverhull			
b. Buckwheat			
d. Rye			
8. Sunflower, 1 stalk			
a. Multihead	\$4.00	\$3.00	\$2.00
b. ornamental	\$4.00	\$3.00	\$2.00
9. Soybeans			
a. Grain	\$4.00	\$3.00	\$2.00
b. Plant	\$4.00	\$3.00	\$2.00

SECTION 2 — HAY

All hay exhibits shall consist of a bale section approximately 8" thick.

Premiums	1st - \$4.00	2nd - \$3.00	3rd - \$2.00
----------	--------------	--------------	--------------

- Alfalfa or alfalfa grass mixed, first cutting
Not over 50% grasses
- Alfalfa or alfalfa grass mixed, later cuttings
Not over 50% grasses
- Other legumes or legume grass mixtures
Not over 50% grasses
- Grass - first cutting. Mixtures of timothy and/or other grasses and containing not more than 10% legumes
- Grass - second cutting. Mixtures of timothy and/or other grasses and containing not more than 10% legumes.
- Mixed Hay - any mixture not classified in the previous classes but which contains 50% or more singly or in combination of alfalfa, timothy, clover and grasses.

SECTION 3 — SILAGE

Silage crop must be named. (Exhibits shall consist of 10 pounds of silage. Exhibited in clear garbage bag.)

Premiums	1st - \$4.00	2nd - \$3.00	3rd - \$2.00
----------	--------------	--------------	--------------

- Perennial Crops - direct cut with or without preservatives
- Perennial Crops - wilted or low moisture with or without preservatives
- Annuals other than corn - direct cut with or without preservatives
- Annuals other than corn - wilted or low moisture with or without preservatives
- Corn Silage

DEPARTMENT THIRTEEN

VEGETABLES

RULES: All vegetable entries will be judged on the following points: Cleanliness, proper stage of maturity, free of physical and insect injury, free of disease, true to variety type.

Entries containing more than one specimen will also be judged on uniformity of the entry in size, shape and color. Unworthy exhibits may be disqualified by the judges.

Potatoes should not be washed. Remove soil using a soft cloth or brush.

Tomatoes should have stems removed. Carrots, beets, etc. should have tops (leaves) removed from vegetables leaving about (2) two inches of stems.

Read premium material, carefully following all rules and regulations. If an entry calls for five specimens, be sure to exhibit that number; do not enter four or six. In any instance, your exhibits will be disqualified if the correct number of specimens is not entered.

Class	1st	2nd	3rd
1A. Asparagus - 5 spears	\$3.00	\$2.00	\$1.00
1. Beans - Dry Shelled (1 pt.)	\$3.00	\$2.00	\$1.00
B. Horticulture			
C. Kidney			
F. Pea or Navy			
2. Beans - Green shelled (1 pt.)	\$3.00	\$2.00	\$1.00
B. Horticulture			
D. Small Seeded Limas			
3. Beans - Horticulture (1 pt.)	\$3.00	\$2.00	\$1.00
A. Bush types			
B. Pole types			
4. Beans - Lima (1 pt.)	\$3.00	\$2.00	\$1.00
C. Small Seeded			
5. Beans - Snap bush types (1 pt.)	\$3.00	\$2.00	\$1.00
A. Flat green pods			
B. Flat Wax pods			
C. Round green pods			
D. Round wax pods			
6. Beans - Snap, pole types (pt.)	\$3.00	\$2.00	\$1.00
A. Flat green pods			
B. Round green pods			
C. Round yellow pods			
7. Beets - 5 specimens, topped	\$3.00	\$2.00	\$1.00
A. Globe shaped			
B. Half long			
C. Long Lutz type			
8. Broccoli - 1 large head	\$3.00	\$2.00	\$1.00
9. Brussels Sprouts (1 pt.)	\$3.00	\$2.00	\$1.00
10. Cabbage - 1 head	\$3.00	\$2.00	\$1.00
D. Domestic type			
11. Carrots - 5 roots, topped	\$3.00	\$2.00	\$1.00
C. Long			
12. Cauliflower - 1 head	\$3.00	\$2.00	\$1.00
B. White types			
13. Celery - 1 plant in soil	\$3.00	\$2.00	\$1.00
14. Corn, (Sweet) 5 ears husks on	\$3.00	\$2.00	\$1.00
A. White hybrids			
B. Yellow hybrids			
C. Other types			
15. Cucumbers	\$3.00	\$2.00	\$1.00
A. Pickling (under 3") 5 specimens			
B. Pickles (3-5") 5 specimens			
C. Slicing (over 5") 5 specimens			
16. Eggplant - one specimen	\$3.00	\$2.00	\$1.00
17. Endive - 1 plant in soil	\$3.00	\$2.00	\$1.00
A. Broad leaf			
B. Green Curled			
18. Garlic - 1 bulb	\$3.00	\$2.00	\$1.00
19. Horseradish - 3 roots - 1" minimum	\$3.00	\$2.00	\$1.00
21. Kohlrabi - 1 specimen	\$3.00	\$2.00	\$1.00
22. Leek - 5 stalks	\$3.00	\$2.00	\$1.00
23. Lettuce - 1 plant in soil	\$3.00	\$2.00	\$1.00
A. Butter head types			
C. leaf types			
25. Muskmelon - Cantaloupe 1 specimen	\$3.00	\$2.00	\$1.00
B. Small types			
27. Onion (Bulbs) - 5 specimens	\$3.00	\$2.00	\$1.00
Mature for storage			
D. Sweet Spanish types			
F. White Globe			
I. Any Other			
28. Onions (Bulbing) 5 specimens	\$3.00	\$2.00	\$1.00
A. Green bunching			

30. Parsley - 2 bunches in water	\$3.00	\$2.00	\$1.00
32. Parsnips - 5 specimens, tops off	\$3.00	\$2.00	\$1.00
33. Peas (1 pt.)	\$3.00	\$2.00	\$1.00
A. Green shelled			
B. Pods			
34. Peppers (hot)	\$3.00	\$2.00	\$1.00
A. Long type - 5 specimens			
B. Round type - 5 specimens			
C. Small type - 5 specimens			
36. Peppers (Sweet Bell of Bullnose shape)			
5 specimens	\$3.00	\$2.00	\$1.00
A. Green			
37. Peppers (Sweet) thin fleshed			
5 specimens	\$3.00	\$2.00	\$1.00
A. Green			
B. Red			
C. Yellow			
38. Potatoes - 5 tubers	\$3.00	\$2.00	\$1.00
C. Katahdin			
D. Kennebeck			
E. Norland			
I. Red Pontiac			
J. Any Others			
40. Pumpkins - 1 specimen	\$3.00	\$2.00	\$1.00
B. Small sugar pie			
E. Any Other			
41. Radishes (Summer)	\$3.00	\$2.00	\$1.00
A. Small round - 5 specimens			
B. White Icicle - 5 specimens			
43. Rhubarb - 5 stalks tied together	\$3.00	\$2.00	\$1.00
44. Rutabagas, topped - 3 specimens	\$3.00	\$2.00	\$1.00
A. Any variety			
45. Squash (Summer types)			
1 specimen	\$3.00	\$2.00	\$1.00
A. Bush Scallop			
B. Cocozelle			
C. Crookneck			
D. Straightneck			
E. Zucchini			
F. Any other			
46. Squash (Winter type) large,			
1 specimen	\$3.00	\$2.00	\$1.00
A. Acorn			
B. Delicious			
C. Buttercup			
D. Butternut			
E. Hubbard			
F. Any other			
47. Swiss Chard - 1 plant in soil	\$3.00	\$2.00	\$1.00
A. Any Variety			
48. Tomatoes (Large Fruited)			
5 specimens	\$3.00	\$2.00	\$1.00
B. Green			
D. Red			
E. Yellow			
49. Tomatoes (Small Fruited)	\$3.00	\$2.00	\$1.00
A. Cherry - 10 specimens or 5 clusters			
C. Pear Shaped - 10 specimens			
50. Turnips - 3 specimens	\$3.00	\$2.00	\$1.00
52. Watermelon - one specimen	\$3.00	\$2.00	\$1.00
B. Midget type			
C. Oblong type			
D. Round or oval shape			
53. Home Garden, 10 or more kinds			
of vegetables not less than 3			
specimens of each kind	\$10.00	\$8.00	\$6.00
54. Market Basket, 5 or more kinds			
of home grown vegetables			
attractively displayed	\$5.00	\$4.00	\$3.00
55. Gourds			
A. Mixed (5 specimens)	\$3.00	\$2.00	\$1.00
B. One Variety (5 specimens)	\$3.00	\$2.00	\$1.00

57. Herbs - 1 bunch	\$3.00	\$2.00	\$1.00
A. Dill			
B. Mint			
C. Sage			
D. Any Other			
58. Vegetable Freaks	\$3.00	\$2.00	\$1.00
59. Any other vegetable worthy of exhibit	\$3.00	\$2.00	\$1.00

DEPARTMENT 11 — SECTION B-13 YOUTH — VEGETABLES

Class	1st	2nd	3rd
1. Beans, green (10)	\$3.00	\$2.00	\$1.00
2. Beans, yellow (10)	\$3.00	\$2.00	\$1.00
3. Lima Beans (10)	\$3.00	\$2.00	\$1.00
4. Beets, topped (3)	\$3.00	\$2.00	\$1.00
5. Broccoli (1 head)	\$3.00	\$2.00	\$1.00
6. Brussels Sprouts (1 pint)	\$3.00	\$2.00	\$1.00
7. Cabbage (1 head)	\$3.00	\$2.00	\$1.00
8. Carrots, topped (5)	\$3.00	\$2.00	\$1.00
9. Cauliflower (1 head)	\$3.00	\$2.00	\$1.00
11. Corn, sweet (5 ears, husks on)	\$3.00	\$2.00	\$1.00
12. Cucumbers, pickling (5)	\$3.00	\$2.00	\$1.00
13. Cucumbers, slicing (3)	\$3.00	\$2.00	\$1.00
15. Endive (1 plant in soil)	\$3.00	\$2.00	\$1.00
18. Lettuce (1 plant in soil)	\$3.00	\$2.00	\$1.00
19. Onions, bulbs, topped (5)	\$3.00	\$2.00	\$1.00
20. Onions, green bunching (5)	\$3.00	\$2.00	\$1.00
22. Peas (10 pods full)	\$3.00	\$2.00	\$1.00
23. Peppers, green (3)	\$3.00	\$2.00	\$1.00
24. Peppers, red (3)	\$3.00	\$2.00	\$1.00
25. Potatoes, white (5)	\$3.00	\$2.00	\$1.00
26. Potatoes, red (5)	\$3.00	\$2.00	\$1.00
27. Pumpkins	\$3.00	\$2.00	\$1.00
28. Radishes (5)	\$3.00	\$2.00	\$1.00
29. Squash (1 specimen)			
a. Zucchini	\$3.00	\$2.00	\$1.00
b. Other	\$3.00	\$2.00	\$1.00
31. Swiss Chard (1 plant in soil)	\$3.00	\$2.00	\$1.00
32. Tomatoes, red (5)	\$3.00	\$2.00	\$1.00
33. Tomatoes, green (5)	\$3.00	\$2.00	\$1.00
38. Vegetable Freaks	\$3.00	\$2.00	\$1.00

DEPARTMENT FOURTEEN FRUITS - NUTS

Select medium sized specimens that would bring the highest market price. For fruits, apples, pears, etc., display five specimens. For small fruits, strawberries, raspberries, blueberries, exhibit one pint.

All fruits will be scored as follows:

Shell Texture	12 points
Size	16 points
Uniformity of Color	12 points
Uniformity of Shape	12 points
Condition	12 points
Interior Quality	36 points

Premiums will be awarded only when the exhibit complies with the standard, is meritorious and is properly named.

SECTION 1 — FRUITS

Class	1st	2nd	3rd
1 Apples, plate of 5	\$3.00	\$2.00	\$1.00
2. Peaches, Any named variety	\$3.00	\$2.00	\$1.00
4. Pears, plate of 5	\$3.00	\$2.00	\$1.00
Any named variety			
10. Fruits Display - Fancy basket			
of assorted native fruit, any kind	\$5.00	\$4.00	\$3.00
12. Berries - pint	\$3.00	\$2.00	\$1.00
A Blackberry			
B Blueberry			
C Current			
D Elderberry			
H Raspberry			
I Strawberries			
F Gooseberry			
(1. Red 2. Black)			
16. Nectarines			

SECTION 2 — EDIBLE NUTS

Class	1st	2nd	3rd
2. Butternuts, 10	\$3.00	\$2.00	\$1.00
4. Hazel Nuts, 10	\$3.00	\$2.00	\$1.00
10. Hickory Nuts, 10	\$3.00	\$2.00	\$1.00

DEPARTMENT FIFTEEN HOME & DAIRY PRODUCTS

SECTION 1 — BAKED PRODUCTS

- All products must have been made by the exhibitor. Premiums will not be paid for commercial products. No products from bread machines.
- To be judged on flavor, lightness, general appearance and crumb.
- Completed baked goods must be brought to Fair. After judging, the Fair will display a portion of the product for the week. The remaining portion will be donated to the Fair for auction.
- Use separate entry blanks for each section.
- No entry requiring refrigeration.
- A loaf is at least size 8½ x 4.

Class	1st	2nd	3rd
1. Quick Breads	\$5.00	\$4.00	\$3.00
A. Baking Powder Biscuits (6)			
B. Corn Bread (6 pieces)			
C. Plain Muffins (6)			
D. Berry Muffins (6)			
E. Banana Bread (1 loaf)			
F. Zucchini Bread (1 loaf)			
G. Pumpkin Bread			
H. Lemon Bread			
I. Gluten Free Quick Bread			
with recipe			
J. Any other Non-fruit or			
nut bread			
K. Any other fruit or nut bread			
2. Yeast Breads (1 loaf) No fork pricks	\$5.00	\$4.00	\$3.00
A. Salt Rising			
B. White Bread			
C. Whole Wheat Bread			
D. French			
E. Braided			
3. Rolls (6 rolls of uniform size and shape)	\$5.00	\$4.00	\$3.00
A. Cinnamon Rolls			
B. Sticky Buns			
C. White Rolls			
D. Basket of Fancy Yeast Rolls to contain at least 3 diff. shapes			
4. Cakes, Iced	\$7.00	\$5.00	\$3.00
A. Chocolate			
B. White			
C. Yellow			
D. Spice			
E. Red Velvet			
F. Lemon			
G. Bundt			
H. Any other cake			
I. 6 yellow cupcakes			
J. Chocolate cupcakes			
K. Gluten free with recipe			
5. Cakes, Not Iced	\$7.00	\$5.00	\$3.00
A. Angel Food			
B. Coffee Cake			
C. Pound Cake			
D. Apple Cake			
E. Any other cake			
6. Decorated Cakes - must use at least 3 different decorator tips, no plastic or non-edible decorations	\$7.00	\$5.00	\$3.00
A. Fair Theme			
B. Any other decorated cake			
C. Decorated Cupcakes...collective unit...fair theme			
(example a cow made of cupcakes)	\$7.00	\$5.00	\$3.00
D. Decorated Cupcakes...collective unit...not fair theme			
(example a snake made of cupcakes)	\$7.00	\$5.00	\$3.00
7. Pies	\$7.00	\$5.00	\$3.00
To be judged on texture of crust, flavor, consistence and appearance. Size to be 8 inches or larger No cream pies or pies that need refrigerated.			
A Cherry			
B. Berry			
C. Apple			
D. Sho-fly			
E. Pecan			
F. Strawberry			
G. Any other			



Top Prices Paid for Logs

Standing Timber, Timberland

RAM Forest Products, Inc.

1716 Honeoye Road
Shinglehouse, PA 16748

Phone: 814-697-7181

IT TAKES A FARMER TO KNOW WHAT A FARMER NEEDS.

Let our Ag Banking Team put over 300 years
of combined experience in agriculture and financial
services to work for you! Give us a call today!



Member FDIC
Equal Housing Lender

(800) 326-9486 | firstcitizensbank.com

8. Special Contest See information boxes for rules and premiums
 A. Homemade Chocolate Cake Contest
 Local premium will be \$10, \$7 and \$5
 B. Angel Food Cake \$25.00 \$15.00 \$10.00
 C. Blue Ribbon Apple Pie Contest Local Premium will be \$10, \$7 and \$5
9. Candy ½ pound must be shown \$5.00 \$4.00 \$3.00
 A. Chocolate Covered D. Peanut Butter Fudge
 B. Chocolate Fudge E. Divinity
 C. Light Fudge F. Bark
10. Cookies (6) \$4.00 \$3.00 \$2.00
 A. Bar Cookies F. Sliced or Ice Box Cookies
 B. Dropped Cookies G. Shaped Cookies
 C. Filled Cookies H. Chocolate Brownies
 D. Pressed Cookies I. Light Brownies
 E. Rolled Cookies J. Cake Pops
 K. Gluten free Cookies with recipe
11. Miscellaneous Home Products
 A. Butter ½ pound
 B. Cheese ½ pound
 C. Homemade Soap (4 bars)
- Bar Cookies are spooned into a shallow pan, baked and cut
 Dropped Cookies are dropped by the spoonfull on a cookie sheet and baked.
 Filled Cookies are filled with jam or other mixture.
 Pressed cookies are made with a cookie press.
 Sliced or ice box: Shaped into a log, refrigerated until firm, sliced and baked.
 Rolled Cookies: Use a rolling pin to roll dough flat, cut with cookie cutters and baked.
 Shaped Cookies are shaped by hand into small ball, logs, crescent etc. Can be decorated before baking, rolled in sugar, topped with candies or flattened with a fork.

DEPARTMENT 11 — SECTION B-15 YOUTH — FOODS

1. All products must be made by the exhibitor who must be under 19 years of age.

Class 1 Must show 6 pieces

1st	2nd	3rd
\$4.00	\$3.00	\$2.00

- | | |
|----------------------------|-------------------|
| A. Biscuits, baking powder | D. White Bread |
| B. Plain Muffins | E. White Rolls |
| C. Berry Muffins | F. Cinnamon Rolls |

Class 2 Quick Breads

1st	2nd	3rd
\$4.00	\$3.00	\$2.00

- A. Banana Bread
 B. Zucchini Bread
 C. Any other quick bread

Class 3 Cakes Not Iced

1st	2nd	3rd
\$4.00	\$3.00	\$2.00

- A. Angel Food (not for angel food contest)
 B. Any other
 C. Pound

Class 4 Cookies, Brownies, Fudge (1/2 pd of fudge)

1st	2nd	3rd
\$4.00	\$3.00	\$2.00

- | | |
|-------------------------------|---|
| A. Chocolate Fudge | E. White Sugar Cookies (6) |
| B. Light Fudge | F. Cookies made with candy (6)
(example M&M, Kisses, etc.) |
| C. Brownies (6) | G. Snicker Doodles (6) |
| D. Chocolate Chip Cookies (6) | I. Shaped cookies |
| H. Bar | |

Kids: (12 & Under)

Class 1 Cakes Iced

1st	2nd	3rd
\$4.00	\$3.00	\$2.00

- | | |
|-------------------------|--|
| A. Chocolate | G. Decorated (no plastic decorations) Fair theme |
| B. Yellow | H. Decorated (no plastic decorations) Non fair theme |
| E. 6 Chocolate Cupcakes | |
| F. 6 Yellow Cupcakes | |

Class 2 Cookies (6 cookies)

1st	2nd	3rd
\$4.00	\$3.00	\$2.00

- | | |
|-------------------------|------------------------------|
| A. Rolled Animal Shapes | F. Rice Krispies |
| B. Dropped | G. White Round sugar cookies |
| C. Bar | H. Chocolate Chip |
| D. No Bake | I. Brownies |
| E. Brownies | J. Snickerdoodles |

Junior Baking Contest (see complete rules)

1st	2nd	3rd
\$20.00	\$15.00	\$10.00

DEPARTMENT 15 SECTION 2 — CANNED PRODUCTS

- Canned foods to be judged on quality, general appearance, and containers.
- Use standard mason-type, clear quart/pint glass jars for preserving and exhibiting fruits, vegetables, and meats.
- Use two-piece self-sealing lids (flat discs and metal screw bands) for sealing all jars of foods.
- Metal screw bands may be loosely applied while transporting jars to and from fairs to prevent damage; however, screw bands must be removed from jars before exhibiting entries.
- All foods not in standard jars or not sealed with self-sealing lids will be disqualified by the judge.

Class

1st	2nd	3rd
-----	-----	-----

- | | | | |
|---------------------------------|--------|-----------------------|--------|
| 1. Canned Fruits | \$3.00 | \$2.00 | \$1.00 |
| A. Apples | | H. Elderberries | |
| B. Applesauce | | I. Peaches | |
| C. Blackberries | | J. Pears | |
| D. Blueberries or Huckleberries | | K. Plums | |
| E. Cherries, Dark, with pits | | L. Raspberries, black | |
| F. Cherries | | M. Raspberries, red | |
| G. Cherries, white with pits | | N. Rhubarb | |
| O. Other | | | |

2. Best Display of Canned Fruits

1st	2nd	3rd
\$5.00	\$4.00	\$3.00

3. Canned Vegetables

1st	2nd	3rd
\$3.00	\$2.00	\$1.00

- | | |
|---------------------|-------------------|
| A. Beans, green | H. Peas |
| B. Beans, lima | I. Sauerkraut |
| C. Beans, yellow | J. Succotash |
| D. Beets | K. Tomatoes |
| E. Carrots | L. Vegetable Soup |
| F. Corn, whole | M. Potatoes |
| G. Mixed Vegetables | N. Other |

4. Best Display of Canned Vegetables

1st	2nd	3rd
\$5.00	\$4.00	\$3.00

5. Canned Meats - 1 quart jar

1st	2nd	3rd
\$3.00	\$2.00	\$1.00

- | | |
|-----------------------|----------------------|
| A. Beef | C. Pork |
| B. Chicken | D. Sausage |
| | E. Other |
| 7. Pickles and Relish | \$3.00 \$2.00 \$1.00 |

To be judged on size, uniformity, clearness, color and arrangement.

- | | | |
|-------------------|-----------|------------------|
| A. Beans | B. Beets | C. Chow-Chow |
| D. Cucumbers | | |
| 1. Bread & Butter | 2. Dill | 3. Mixed |
| 4. Mustard | 5. Sweet | 6. Sour |
| 7. Other | | |
| E. Relishes | | |
| 1. Corn | 2. Pepper | 3. Miscellaneous |
| 4. Green Tomato | | |

- | | | |
|------------|----------------|----------|
| F. Sauces | | |
| 1. Ketchup | 2. Chili Sauce | 3. Salsa |
| 4. Tomato | 5. Other | |

8. Spiced Fruits - one pint or one quart jar

1st	2nd	3rd
\$3.00	\$2.00	\$1.00

- | | | |
|---------------|------------|---------------|
| A. Apples | C. Peaches | E. Watermelon |
| B. Crabapples | D. Pears | |

9. Dried Fruits and Vegetables

1st	2nd	3rd
\$3.00	\$2.00	\$1.00

- To be judged on quality and general appearance
 A. Apples B. Corn C. Other

10. Juices - 1 quart jar

1st	2nd	3rd
\$3.00	\$2.00	\$1.00

- Judged on flavor, color, clarity
 A. Apple C. Tomato
 B. Grape D. Other

SECTION 4

BUTTERS, JAMS, JELLIES & MARMALADES

May also be in 1/2 pint standard Mason-Type jar (Refer to Rules under Section 2)

Class

1st	2nd	3rd
-----	-----	-----

- | | | | |
|------------|--------|----------|--------------|
| 1. Butters | \$3.00 | \$2.00 | \$1.00 |
| A. Apple | | C. Peach | E. Any other |

B. Grape	D. Plum			
3. Jams		\$3.00	\$2.00	\$1.00
A. Blackberry	D. Plum			
B. Cherry	E. Raspberry (red)			
C. Peach	F. Rhubarb			
4. Jellies		\$3.00	\$2.00	\$1.00
A. Apple	D. Currant			
B. Blackberry	E. Elderberry			
C. Crabapple	F. Grape			
5. (a) Display of Jelly - 3 Varieties		\$5.00	\$3.00	\$2.00
(b) Display of Jams - 3 Varieties		\$5.00	\$3.00	\$2.00
6. Marmalades		\$3.00	\$2.00	\$1.00
A. Orange	C. Pear			
B. Peach	D. Tomato, yellow			
	E. Any Other			

DEPARTMENT 8—EGGS

1. An exhibitor may make only one entry in the following classes. Eggs will be auctioned off after judging in the baked goods auction on Tuesday night.
2. Eggs must be fresh. (NO sign of incubation). Eggs will be judged uniformity of color, size, shell cleanliness, bloom and exterior quality.
3. Cracked or broken egg will disqualify the entry.
4. Brown and white eggs must not be mixed in the carton.

PREMIUMS

Class	1st	2nd	3rd
1. One Dozen Brown Eggs	\$4.00	\$3.00	\$2.00
2. One Dozen White Eggs	\$4.00	\$3.00	\$2.00
3. One Dozen Colored Eggs (NOT DYED)	\$4.00	\$3.00	\$2.00
4. One Dozen Bantam Eggs	\$4.00	\$3.00	\$2.00
5. One Dozen Duck Eggs	\$4.00	\$3.00	\$2.00

DEPARTMENT SEVENTEEN

FLORAL EXHIBITS

1. The use of displaying of artificial flowers is prohibited and no premium will be paid.
2. Plants positively will not be accepted for exhibition unless they have been growing in containers for two months.
3. The management will not undertake to return exhibits or to be responsible for the return of exhibits. Baskets or containers must be supplied by the exhibitor and will be given every possible care but the management assumes no responsibility for their safety.
4. Flowers or plants entered for competition must be more than ordinary in standard and quality to be entitled to an award.
5. All entries must be grown by exhibitor except in arrangement classes. Only one entry per person in each class division is permissible.
6. During judging no one but the judges and such officials as may be necessary will be permitted in the judging area. Anyone violating this rule will forfeit all premiums they may have earned.
7. The judges decision shall be final.

SECTION 1 — FLOWERING HOUSE PLANTS

This division includes all plants that would qualify as house plants. Only one species per pot except in collection class. Plants must be growing in container two months prior to Fair.

Class	1st	2nd	3rd
1. African Violets	\$3.00	\$2.00	\$1.00
A. Single			
B. Double			
2. Wax Begonias,			
fibrous rooted in bloom	\$3.00	\$2.00	\$1.00
A. Single, any color			
B. Double, any color			
3. Begonias, tuberous			
rooted in blooms	\$3.00	\$2.00	\$1.00
A. Single, any color			
B. Double, any color			
C. Hanging Basket			
4. Geranium, Pelagonium	\$3.00	\$2.00	\$1.00
5. Any other meritorious flowering			
house plant not mentioned above	\$3.00	\$2.00	\$1.00

SECTION 2 — FOLIAGE HOUSE PLANTS

Only one species per pot except in collection class. Pots are not to

exceed 10" in width.

Class	1st	2nd	3rd
1. Begonias, foliage type, rooted	\$3.00	\$2.00	\$1.00
A. Large leaf, any variety			
B. Small leaf, any variety			
2. Collection of cacti	\$3.00	\$2.00	\$1.00
A. One pot			
B. Cactus garden			
3. Coleus, any leaf color	\$3.00	\$2.00	\$1.00
A. Common			
B. Small leaf creeping			
4. Episcia	\$3.00	\$2.00	\$1.00
5. Ferns, any variety	\$3.00	\$2.00	\$1.00
A. Boston			
B. Any other variety			
6. Geranium	\$3.00	\$2.00	\$1.00
A. Ivy			
B. Varigated			
C. Scented			
7. Potted Ivy, any variety	\$3.00	\$2.00	\$1.00
8. Dish Garden or Foliage Plants	\$3.00	\$2.00	\$1.00
consisting of 3 or more specimens in a container			
9. Terrariums or arrangement	\$3.00	\$2.00	\$1.00
in closed container			
10. Any other meritorious house plant	\$3.00	\$2.00	\$1.00
11. Philodendron	\$3.00	\$2.00	\$1.00
12. Miscellaneous	\$3.00	\$2.00	\$1.00
A. Palm, any variety			
B. Baby Tears			
F. Rubber Plant			
H. Most Unusual			
13. Bonsai	\$3.00	\$2.00	\$1.00

SECTION 3 — SPECIMEN FLOWERS - Annuals

1. Exhibits must be cut flowers grown by the exhibitor and must conform to the number of blooms, spikes or stems specified in each class.
2. The uniformity of height, color or size in an important factor in the judging.

Class	1st	2nd	3rd
1. Ageratium, 5 stems	\$3.00	\$2.00	\$1.00
2. Asters, 5 blooms	\$3.00	\$2.00	\$1.00
4. Calendula, 5 blooms	\$3.00	\$2.00	\$1.00
5. Celosia	\$3.00	\$2.00	\$1.00
7. Cosmos, 5 blooms	\$3.00	\$2.00	\$1.00
8. Dahlias	\$3.00	\$2.00	\$1.00
A. Cactus, 1 bloom			
B. Decorative, 1 bloom			
C. Pompom, 3 blooms			
D. Single, 3 blooms			
10. Gladiolus, 1 spike	\$3.00	\$2.00	\$1.00
A. Large Flowering			
B. Small Flowering			
11. Marigolds, 5 blooms	\$3.00	\$2.00	\$1.00
A. African, lemon colored			
B. African, orange			
C. French, single			
D. French, double			
12. Nasturtiums, 5 blooms	\$3.00	\$2.00	\$1.00
A. Single			
B. Double			
13. Pansies, 5 blooms	\$3.00	\$2.00	\$1.00
14. Petunias, 5 blooms	\$3.00	\$2.00	\$1.00
A. Single			
B. Double			
16. Silvia, 5 blooms	\$3.00	\$2.00	\$1.00
B. Red			
18. Snapdragons, 5 spikes	\$3.00	\$2.00	\$1.00
19. Strawflowers, 5 blooms			
mixed colors	\$3.00	\$2.00	\$1.00
20. Sweet Peas, 5 stems			
mixed colors	\$3.00	\$2.00	\$1.00
21. Zinnias			

2021 HOMEMADE CHOCOLATE CAKE CONTEST

Sponsored by: PA State Association of County Fairs

RULES:

1. Open to any individual **amateur** baker who is a Pennsylvania resident. One entry per person.
2. Entrants may **NOT** have won 1st place in this Homemade Chocolate Cake contest at any other fair in 2021.
3. Entry must be **a layered chocolate cake** made from "scratch". Pre-made mixes are **not** acceptable ingredients. **All ingredients and decorations must be edible.**
4. Entry **must be frosted** and frosting must be made from "scratch".
5. Cake recipe **must feature chocolate or cocoa** as a main ingredient.
6. The entire cake entry must be submitted for judging **on cardboard or other food safe disposable setting**. (All pans, plates and dishes are considered to be disposable and will **not** be returned.)
7. Recipes must be submitted with the entry, printed on one side of 8-1/2" x 11" paper. Recipe must list all ingredients, quantities, and the preparation instructions. Entrant's name, address and phone number must be printed on the **back** side of all the pages. *(All recipes and cakes will become the property of the Fair or PA Farm Show and will **not** be returned.)*
8. Refrigeration is **not** available at the fair or PA Farm Show. Entries that require refrigeration after baking must indicate so in the recipe. Those entries will not be sold, auctioned or otherwise distributed for consumption after judging for food safety reasons.

9. **Judging Criteria:**

Flavor..... 30 points

(aroma, taste, good balance of flavorings)

Texture..... 25 points

(moist and tender crumb; not soggy or dry)

Inside Characteristics 20 points

(even grain, evenly baked; free from air pockets)

Outside Characteristics 15 points

(consistent shape/size/surface; overall appeal)

Frosting 10 points

(taste, texture, even color)

TOTAL 100 points

First Place Winner is eligible for the 2022 PA Farm Show competition.

Premiums for the 2022 PA FARM SHOW competition

First Place - \$500.00 Second Place - \$250.00 Third Place \$100.00

Fourth Place - Rosette Ribbon Fifth Place - Rosette Ribbon



Released by PA State Association of County Fairs: February 2021

2021 ANGEL FOOD CAKE CONTEST

Sponsored by: Pennsylvania's Egg Farms & PA State Association of County Fairs

RULES:

1. Open to any individual **amateur** baker who is a Pennsylvania resident. One entry per person.
2. **Entrants may NOT have won 1st place in this Angel Food Cake contest at any other fair in 2021.**
3. Entry must be **an Angel Food Cake** made from "scratch". **All ingredients and decorations must be edible.**
4. **Pennsylvania produced & packed eggs** are requested to be used, if possible. Please look for the PEQAP or PA Preferred logo or PA packaging dates on the carton.
5. The entire cake entry must be submitted for judging **on cardboard or other food safe disposable setting.** *(All pans, plates and dishes are considered to be disposable and will not be returned.)*
6. Recipe(s) listing the ingredients and the preparation instructions must be submitted with the entry *(printed on one-side of 8-1/2" x 11" size paper)*. Entrant's name, address and phone number must be printed on the back of all the pages. *(All recipes and cakes will become the property of the Fair or PA Farm Show and will not be returned.)*
7. Refrigeration is NOT available at the Fair or PA Farm Show. Entries that require refrigeration after baking must indicate so in the recipe. Those entries will not be sold, auctioned or otherwise distributed for consumption after judging for food safety reasons.
8. Judging will be based on the following criteria:

Flavor..... 30 points

(smell, taste, flavoring)

Inside Characteristics 25 points

(texture and lightness)

Overall Appearance 20 points

(surface, size, color)

Creativity 15 points

Topping, Icing or Decoration..... 10 points

TOTAL 100 points

FAIR PRIZES:

First Place - \$25.00 Second Place - \$15.00 Third Place \$10.00

First Place Winner is eligible for the 2022 PA Farm Show competition.

Premiums for the 2022 PA FARM SHOW competition

First Place - \$500.00 Second Place - \$250.00 Third Place \$100.00

Fourth Place - Rosette Ribbon

Fifth Place - Rosette Ribbon



Released by PA State Association of County Fairs: February 2021

2021 BLUE RIBBON APPLE PIE CONTEST

Sponsored by: PA State Association of County Fairs

RULES:

1. Open to any individual **amateur** baker who is a Pennsylvania resident. One entry per person.
2. Entrants may **NOT** have won 1st place in this Blue Ribbon Apple Pie contest at any other fair in 2021.
3. Entry to be a pie that **must include at least 60% apples in the filling**. It does not need to be a "traditional" two crusted apple pie and it can have a variety of fillings. **All ingredients and decorations must be edible.**
4. The entire pie must be submitted for judging in a food safe disposable pie pan. *(All pans, plates and dishes are considered to be disposable and will not be returned.)*
5. The recipe for the pie and pie crust must be submitted with the entry. It should be submitted on one side of 8 ½" by 11" paper. The recipe must list all the ingredients, quantities and the preparation instructions. Entrant's name, address and phone number must be printed on the back side of all the pages. *(All recipes and pies will become the property of the Fair or PA Farm Show and will not be returned.)*
6. Refrigeration is not available at the Fair or PA Farm Show. Entries that require refrigeration after baking must indicate so in the recipe. Those entries will not be sold, auctioned or otherwise distributed for consumption after judging for food safety reasons.
7. **Judging Criteria:**

Flavor..... 30 points

Filling: consistency, doneness, moistness

and flavor..... **25 points**

Crust: color, flavor, texture, doneness..... 20 points

Overall Appearance 15 points

Creativity 10 points

TOTAL 100 points

Creativity is essential to a varied competition. Do not limit your contest to a "traditional" two-crusted apple pie. We are looking for a variety of fillings in the pies; the pie must include at least 60% apples in the filling.

The recipe for the pie and pie crust will also need to be submitted when entering at the Pennsylvania Farm Show.

Each Fair must sign a Certification Entry Form verifying the winning apple pie baker, and this person will be eligible to enter the state competition at the 2022 Farm Show.

NOTE: If an individual has already won 1st place at another fair in 2021 for this Blue Ribbon Apple Pie contest, that individual is now considered qualified through that Fair to compete at the 2022 PA Farm Show and is no longer eligible to enter this contest at any upcoming Fairs

First Place Winner is eligible for the 2022 PA Farm Show competition..

Premiums for the 2022 PA FARM SHOW competition

First Place - \$500.00 Second Place - \$250.00 Third Place \$100.00

Fourth Place - Rosette Ribbon Fifth Place - Rosette Ribbon



Released by PA State Association of County Fairs: February 2022

2021 PA Preferred™ Junior Baking Contest Cookies, Brownies & Bars

Sponsored by: PA Preferred®

RULES:

1. Open to any individual **amateur** baker (ages 8 through 18 at the time of the fair's contest) who is a Pennsylvania resident. One entry per person.
2. **Entrants may NOT have won 1st place in this PA Preferred® Junior Baking contest at any other fair in 2021.**
3. Entry must be **six (6) individual sized portions** of the baked entry item.
4. Entries must be made from scratch. Premade mixes are not acceptable ingredients. **All ingredients and decorations must be edible.**
5. **At least two (2) PA Preferred® ingredients** must be used in the recipe. Some examples of qualifying ingredients are PA Preferred® grains (such as oats or flour), butter, milk, eggs, fruits and/or vegetables.
6. **A PA Preferred® logo is not required** because not all PA Preferred® products carry the label. The name of the ingredient and the source is sufficient. For a list of acceptable products visit papreferred.com. Additionally, PA Preferred® staff will assist in locating PA Preferred® ingredients, as needed.
7. Entry must be submitted for judging **on a food safe disposable setting**. *(All pans, plates and dishes are considered to be disposable and will not be returned.)*
8. Recipe(s) must be submitted with the entry, printed on one side of 8-1/2" x 11" paper. Recipe must list all ingredients, quantities, and the preparation instructions. **The PA Preferred® ingredients must be listed clearly along with the source that made/grew them** (ex: PA Preferred Milk – Galliker's brand). Entrant's name, age, address and phone number must be printed on the back side of all the pages. *(All recipes and cookies-brownies-bars will become the property of the Fair or PA Farm Show and will not be returned.)*
9. Refrigeration is not available at the fair or PA Farm Show. Entries that require refrigeration after baking must indicate so in the recipe. Those entries will not be sold, auctioned or otherwise distributed for consumption after judging for food safety reasons.
10. **Judging Criteria:**

Flavor 30 points

(aroma, taste, good balance of flavorings)

Texture 25 points

(appropriate for the type of cookie, brownie or bar)

Inside Characteristics 20 points

(even grain, evenly baked; free from air pockets)

Outside Characteristics 15 points

(uniform size, shape, appearance; overall appeal)

Creativity 10 points

TOTAL 100 points

FAIR PREMIUMS:

First Place - \$20.00 Second Place - \$15.00 Third Place \$10.00

First Place Winner is eligible for the 2022 PA Farm Show competition.

Premiums for the 2022 PA FARM SHOW competition

First Place - \$500.00 Second Place - \$250.00 Third Place \$100.00

Fourth Place - Rosette Ribbon Fifth Place - Rosette Ribbon



Released by PA State Association of County Fairs: February 2021

A. Giant, 3 blooms	\$3.00	\$2.00	\$1.00
B. Cactus, 3 blooms	\$3.00	\$2.00	\$1.00
C. Pompom, 6 blooms	\$3.00	\$2.00	\$1.00
D. Novelty, 6 blooms	\$3.00	\$2.00	\$1.00
22. Any other annual	\$3.00	\$2.00	\$1.00

SECTION 4 — SPECIMEN FLOWERS Perennials

Class	1st	2nd	3rd
1. Ageratium, 5 stems	\$3.00	\$2.00	\$1.00
4. Dianthus (Hardy Pinks), 5 blooms	\$3.00	\$2.00	\$1.00
5. Lilies, 1 stalk	\$3.00	\$2.00	\$1.00
A. Oriental			
B. Asiatic			
C. Any Other Lily			
6. Roses	\$3.00	\$2.00	\$1.00
A. Hybrid Tea, 1 flower, any color			
B. Any other rose, 1 stem			
D. Miniature, 1 stem			
7. Any other perennial	\$3.00	\$2.00	\$1.00

SECTION 5 — ARTISTIC ARRANGEMENTS

Class	1st	2nd	3rd
1. Arrangement of Wild flowers, no plants forbidden by conservation rules should be used	\$5.00	\$4.00	\$3.00
2. Arrangement using dried materials - wreaths and line arrangements	\$5.00	\$4.00	\$3.00
3. Arrangement in a pedestal container	\$5.00	\$4.00	\$3.00
4. Fruit and/or vegetable arrangement with or without flowers or foliage	\$5.00	\$4.00	\$3.00
5. Arrangement depicting Pennsylvania History or natural history	\$5.00	\$4.00	\$3.00
6. Arrangement featuring a candle	\$5.00	\$4.00	\$3.00
7. Arrangement in a bottle	\$5.00	\$4.00	\$3.00
8. Arrangement using one flower only: foliage and/or accessories permitted	\$5.00	\$4.00	\$3.00
9. Arrangement depicting a holiday or special occasion	\$5.00	\$4.00	\$3.00
10. All white arrangement, foliage permitted	\$5.00	\$4.00	\$3.00
11. Arrangement of foliage - no flowers	\$5.00	\$4.00	\$3.00
12. Hand held Nosegays - small arrangement not to exceed 5 inches in height	\$5.00	\$4.00	\$3.00
13. Miniature - small arrangement not to exceed 3 inches in height	\$5.00	\$4.00	\$3.00
14. Corsage	\$5.00	\$4.00	\$3.00

DEPARTMENT 11 — SECTION B-17 FLORAL EXHIBITS

- Exhibits must be cut flowers grown by the exhibitor except, in arrangements and must conform to the number of blooms, spikes or stems specified in each class.
- The uniformity of height, color or size is an important factor in evaluating entries.

SECTION B-17a YOUTH — ANNUALS

Class	1st	2nd	3rd
1. Asters, 5 blooms	\$3.00	\$2.00	\$1.00
2. Bachelor Buttons, 5 stems	\$3.00	\$2.00	\$1.00
4. Calendula, 5 blooms	\$3.00	\$2.00	\$1.00
5. Cosmos, 5 blooms	\$3.00	\$2.00	\$1.00
5. Dahila, 1 bloom	\$3.00	\$2.00	\$1.00
8. Gladiola, 1 bloom	\$3.00	\$2.00	\$1.00
9. Marigold, 5 blooms	\$3.00	\$2.00	\$1.00
a.. small b. large			
10. Nasturtium, 5 blooms	\$3.00	\$2.00	\$1.00
11. Pansy, 5 blooms	\$3.00	\$2.00	\$1.00
12. Petunia, 5 blooms	\$3.00	\$2.00	\$1.00
a.. small b. large			

13. Snapdragon, 3 spikes	\$3.00	\$2.00	\$1.00
15. Sweet Peas, 5 stems	\$3.00	\$2.00	\$1.00
17. Zinnia - small, not over 2", 3 blooms	\$3.00	\$2.00	\$1.00
18. Zinna - large, over 2", 3 blooms	\$3.00	\$2.00	\$1.00
19. Any other annuals	\$3.00	\$2.00	\$1.00

SECTION B-17b YOUTH — PERENNIALS

Class	1st	2nd	3rd
1. Ageratium, 3 stems	\$3.00	\$2.00	\$1.00
3. Delphiniums, 1 spike	\$3.00	\$2.00	\$1.00
4. Dianthus, 5 blooms	\$3.00	\$2.00	\$1.00
5. Lilies, 1 stalk	\$3.00	\$2.00	\$1.00
6. Roses, 1 flowers	\$3.00	\$2.00	\$1.00
7. Scabiosa, 5 blooms	\$3.00	\$2.00	\$1.00
8. Any Other Perennials	\$3.00	\$2.00	\$1.00

SECTION B-17c YOUTH — FOLIAGE PLANTS

Class	1st	2nd	3rd
1. Begonias	\$3.00	\$2.00	\$1.00
2. Cacti	\$3.00	\$2.00	\$1.00
3. Coleus	\$3.00	\$2.00	\$1.00
4. Episcia	\$3.00	\$2.00	\$1.00
5. Ferns	\$3.00	\$2.00	\$1.00
6. Geraniums	\$3.00	\$2.00	\$1.00
7. Ivy \$3.00	\$2.00	\$1.00	
8. Philodendron	\$3.00	\$2.00	\$1.00
9. Any Other House Plant	\$3.00	\$2.00	\$1.00

SECTION B-17d YOUTH — FORESTRY EXHIBITS

Class	1st	2nd	3rd
1. 10 Leaf Specimens, five cones and 1 potted seedling from seedbed, all properly labeled	\$8.00	\$6.00	\$4.00
2. 15 Leaf specimens, properly labeled	\$8.00	\$6.00	\$4.00
3. 25 Leaf specimens and 10 wood specimens	\$8.00	\$6.00	\$4.00

SECTION B-17e YOUTH — CHILDREN'S ARRANGEMENTS

Class	1st	2nd	3rd
2. Arrangement of Flowers	\$4.00	\$3.00	\$2.00
3. Terrarium or arrangement in closed container	\$4.00	\$3.00	\$2.00
4. Dish Garden Display	\$4.00	\$3.00	\$2.00
5. Miniature Arrangement Not to exceed 3" in height	\$4.00	\$3.00	\$2.00

DEPARTMENT EIGHTEEN NEEDLECRAFT

- All articles must be laundered and ironed.
- Each exhibit to be judged on workmanship, worth of article, appropriateness of material and design.
- No article can compete as more than one entry, that is, an article can be judged but once.

SECTION 1 — CLOTHING

Each exhibit to consist of one garment. Each garment to be judged on material, color, design, suitability and workmanship. All articles of clothing must have been made since the close of last years' Fair by the exhibitor.

Class	1st	2nd	3rd
1. Aprons	\$4.00	\$3.00	\$2.00
A. Children's Apron			
B. Coverall or Cobbler			
C. Fancy Apron			
D. Half Apron			
E. Kitchen Apron			

2. Children's Garments	\$4.00	\$3.00	\$2.00
A. Boy's Suit (Pants-Shirt — 1-6 years)			
C. Girl's Dress (1-6 years)			
D. Girl's Dress (6-12 years)			
E. Shirt or Blouse			
3. Coats	\$4.00	\$3.00	\$2.00
A. Blend Fabric			
B. Cotton			
C. Wool			
4. Dresses	\$4.00	\$3.00	\$2.00
A. Better Cotton Dress			
B. Cotton House Dress			
D. Silk or Blend Fabric Dress			
E. Synthetic Fabric Dress			
G. Two Piece Dress			
6. Jacket - any fabric	\$4.00	\$3.00	\$2.00
7. Lingerie	\$4.00	\$3.00	\$2.00
A. Children's Pajamas			
B. Girl's Nightgown			
C. Housecoat			
D. Ladies Nightgown			
E. Ladies Pajamas			
G. Other			
9. Skirts and Blouses	\$4.00	\$3.00	\$2.00
A. Cotton Blouse with Sleeves			
B. Cotton Blouse, Sleeveless			
C. Cotton or Cotton Blend Skirt			
D. Culottes			
E. Men's Shirt			
F. Silk or Blend Blouse with Sleeves			
G. Wool or Wool Blend Skirt			
H. Other			
I. Polyester or Synthetic Skirt			
10. Slacks, any fabric	\$4.00	\$3.00	\$2.00
11. Suits	\$6.00	\$5.00	\$4.00
A. Blend Fabric Suit			
12. Sportswear	\$4.00	\$3.00	\$2.00
A Swimsuit			
B Jumpsuit			
C Sweatsuit			
D Shorts			

SECTION 2 — NEEDLEWORK

Class	1st	2nd	3rd
1. Bedspreads	\$4.00	\$3.00	\$2.00
2. Tied Edge Blanket	\$4.00	\$3.00	\$2.00
3. Centerpieces, under 12 inches	\$4.00	\$3.00	\$2.00
A. Crocheted Edge			
B. Crocheted (Solid)			
C 1. Embroidered			
2. Cross Stitch			
E. Solid Tatting			
F. Tatting Edge			
4. Centerpieces, over 12 inches	\$4.00	\$3.00	\$2.00
A. Crocheted Edge			
B. Crocheted (Solid)			
C 1. Embroidered			
2. Cross Stitch			
D. Knitted			
F. Tatting Edge			
5. Cushion and Cushion Tops	\$4.00	\$3.00	\$2.00
B. Crocheted			
D. Needlepoint			
E. Novelty			
G. Knitted			
H. Patchwork			
K. Latch Hook			
7. Place Mats & Napkin Set (Minimum of 4)	\$4.00	\$3.00	\$2.00
A. Crocheted Edge			
C 1. Embroidered			
2. Applique			

3. Cross Stitch			
4. Outline			
8. Miscellaneous	\$4.00	\$3.00	\$2.00
A. Toys			
B. Useful Articles			
C. Holiday Items			
9. Pictures	\$4.00	\$3.00	\$2.00
B. Embroidery			
C. Needlepoint			
2 Solid			
3 Cross Stitch			
D. Counted or Cross Stitch			
E. Quilted or Pieced			
F. Other			
10. Pillow Cases	\$4.00	\$3.00	\$2.00
A. Crocheted Edge			
B. Embroidered			
3. Cross Stitch			
7. Outline			
8. Solid			
11. Scarves	\$4.00	\$3.00	\$2.00
B. Crocheted (solid)			
C. Embroidered			
3. Cross Stitch			
7. Outline			
8. Solid			
D. Knitted			
12. Tablecloths	\$4.00	\$3.00	\$2.00
A. Crocheted Edge			
B. Crocheted (solid)			
C. Cross Stitch			
D. Embroidered			
14. Wearing Apparel	\$3.00	\$2.00	\$1.00
A. Caps			
1. Crocheted			
2. Hand Knitted			
C. Dresses	\$3.00	\$2.00	\$1.00
1. Crocheted			
E. Hat	\$3.00	\$2.00	\$1.00
1. Crocheted			
2. Knitted			
F. Mittens or Gloves	\$3.00	\$2.00	\$1.00
1. Adults			
2. Childs			
A. Hand Knit			
G. Socks, Slippers, Booties	\$3.00	\$2.00	\$1.00
1. Adults			
2. Childs			
A. Hand Knit			
H. Stole, Shawl or Poncho	\$3.00	\$2.00	\$1.00
1. Crocheted			
2. Knitted			
K. Sweater, Cardigan	\$4.00	\$3.00	\$2.00
1. Childs			
A. Crocheted			
B. Knitted			
2. Mans			
B. Knitted			
3. Womans			
A. Crocheted			
B. Knitted			
L. Sweater, Pullover, Sleeveless	\$4.00	\$3.00	\$2.00
1. Childs			
A. Crocheted			
B. Knitted			
M. Sweater, Pullover, with Sleeves	\$4.00	\$3.00	\$2.00
1. Childs			
B. Knitted			
2. Mans			
B. Knitted			
3. Womans			
A. Crocheted			
N. Sweater, Cap & Booties Set	\$4.00	\$3.00	\$2.00
1. Crocheted			
2. Knitted			
O. Cape, Hooded Sweater, Poncho	\$4.00	\$3.00	\$2.00
1. Childs			
A. Crocheted			
B. Knitted			

2. Adults			
A. Crocheted			
P. Collars, Lace	\$4.00	\$3.00	\$2.00
15. Article made from			
Recycled Material	\$4.00	\$3.00	\$2.00
16. Purse	\$4.00	\$3.00	\$2.00
A. Machine Sewn			
B. Knitted			
C. Crocheted			
D. Other			
17. Curtain			
A. Crocheted			
B. Other			

SECTION 3 — AFGHANS & QUILTS

Class	1st	2nd	3rd
1. Afghan	\$8.00	\$6.00	\$5.00
a. Crocheted			
1 Baby			
2 Regular			
3 Lap			
a. Hand Knitted			
1 Baby			
2 Regular			
3 Lap			
2. Bed Quilts	\$8.00	\$6.00	\$5.00
a. Pieced			
1 Traditional			
a. Hand Quilted			
b. Machine Quilted			
c. Tied			
2 Novelty			
a. Hand Quilted			
b. Machine Quilted			
c. Tied			
B. Applique			
1. Traditional			
a. Hand Quilted			
b. Machine Quilted			
2. Novelty or Innovative			
a. Hand Quilted			
b. Machine Quilted			
C. Embroidered			
1. Hand Embroidered			
a. Hand Quilted			
b. Machine Quilted			
2. Machine Embroidered			
a. Hand Quilted			
b. Machine Quilted			
D. Embellished			
1. Hand Quilted			
2. Machine Quilted			
3. Crib or Baby Quilts	\$8.00	\$6.00	\$5.00
A. Pieced			
1. Traditional			
a. Hand Quilted			
b. Machine Quilted			
2. Novelty or Innovative			
a. Hand Quilted			
b. Machine Quilted			
B. Applique			
1. Traditional			
a. Hand Quilted			
b. Machine Quilted			
2. Novelty or Innovative			
a. Hand Quilted			
b. Machine Quilted			
C. Embroidered			
1. Hand Embroidered			
a. Hand Quilted			
b. Machine Quilted			

Hoffman Family Farm LLC

Shinglehouse, PA
698-2515

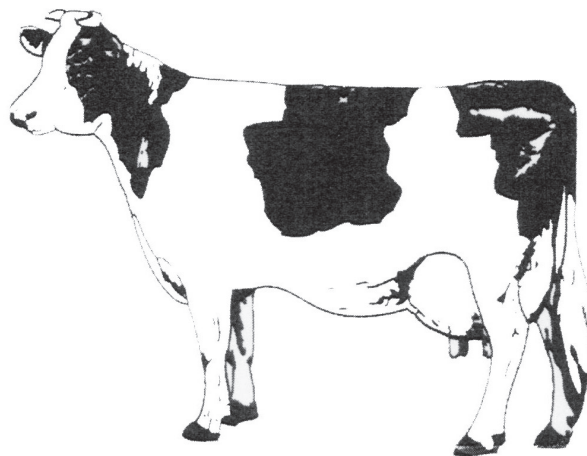

**REAL MILK
COMES FROM
COWS**

2. Machine Embroidered			
a. Hand Quilted			
b. Machine Quilted			
D. Embellished			
1. Hand Quilted			
2. Machine Quilted			
4. Wall Quilts	\$8.00	\$6.00	\$5.00
A. Pieced			
1. Traditional			
a. Hand Quilted			
b. Machine Quilted			
2. Novelty or Innovative			
a. Hand Quilted			
b. Machine Quilted			
C. Embroidered			
1. Hand Embroidered			
a. Hand Quilted			
b. Machine Quilted			
2. Machine Embroidered			
a. Hand Quilted			
b. Machine Quilted			
D. Embellished			
1. Hand Quilted			
2. Machine Quilted			
5. Lap Quilts			
A. Pieced			
1. Hand Quilted			
2. Machine Quilted			
3. Tied			
B. Applique			
1. Hand Quilted			
2. Machine Quilted			
3. Tied			
6. Other Quilted Items	\$8.00	\$6.00	\$5.00
A. Pieced			
1. Hand Quilted			
2. Machine Quilted			
B. Applique			
1. Hand Quilted			
2. Machine Quilted			
C. Embroidered			
1. Hand Quilted			
2. Machine Quilted			
D. Embellished			
1. Hand Quilted			
2. Machine Quilted			

TRADITIONAL QUILTS: Recognizable traditional quilt pattern
NOVELTY OR INNOVATIVE: Innovative and/or original in design (non-traditional)

WALL QUILTS: At least 25" x 25", not intended for use on a bed

OTHER QUILTED ITEMS: Useful items such as sets of placemats, table runner, wearables, etc.

SECTION B-18

YOUTH — NEEDLECRAFT

This will be split into 2 age groups — Under 12 and 12 thru 18

CLOTHING

Each article must have been made within the current year by a youth under 19.

Class	1st	2nd	3rd
1. Half Apron	\$3.00	\$2.00	\$1.00
2. Head Scarf	\$3.00	\$2.00	\$1.00
3. Tote Bag	\$3.00	\$2.00	\$1.00
4. Pot Holders	\$3.00	\$2.00	\$1.00
5. Vest	\$3.00	\$2.00	\$1.00

6. Jumper	\$4.00	\$2.00	\$1.00
7. Shirt - raglan sleeve	\$4.00	\$2.00	\$1.00
8. School dress - cotton	\$5.00	\$3.00	\$2.00
9. School shirt - cotton	\$5.00	\$3.00	\$2.00
10. School shirt - synthetic or blend	\$5.00	\$3.00	\$2.00
11. T-shirt top - synthetic or blend	\$5.00	\$3.00	\$2.00
12. Skirt - gored - other than wool	\$5.00	\$3.00	\$2.00
13. Skirt - gathered - other than wool	\$5.00	\$3.00	\$2.00
14. Skirt - A-line - cotton	\$5.00	\$3.00	\$2.00
15. Pants - boy's - other than wool	\$5.00	\$3.00	\$2.00
16. Slacks - girl's - other than wool	\$5.00	\$3.00	\$2.00
17. Two-piece ensemble	\$6.00	\$4.00	\$2.00
A Cotton, linen or silk			
B Synthetic fabric or blend			
18. Useful articles	\$5.00	\$3.00	\$2.00

SECTION B-18b

YOUTH — KNITTING AND CROCHETING

This will be split into 2 age groups — Under 12 and 12 thru 18.
Each article must have been made within the current year.

Class	1st	2nd	3rd
1. Knitting			
A. Beginners (Purl and/or Knitted Stitch)	\$3.00	\$2.00	\$1.00
1. Head band or headhugger			
5. Miscellaneous			
B. Intermediate (Patterned article with special stitches)	\$4.00	\$3.00	\$2.00
4. Miscellaneous Articles			
2. Crocheting			
A. Beginners (single or double crochet)	\$3.00	\$2.00	\$1.00
1. Scarf or Headband			
B. Intermediate (Half double crochet, treble crochet)	\$4.00	\$3.00	\$2.00
4. Miscellaneous Articles			
3. Youth -Quilts			
A. Full sized			
1. Hand Quilted	\$4.00	\$3.00	\$2.00
2. Tied			
3. Machine Quilted			
B. Baby or Crib			
1. Hand Quilted		2. Tied	
C. Wall			
1. Hand Quilted		2. Tied	

DEPARTMENT NINETEEN

ART - PHOTOGRAPHY CRAFTS

SECTION 1 — PAINTINGS & PHOTOGRAPHS

1. Painting and photos must have been done by the exhibitor in current year.
2. All exhibits must be framed and have a wire to hang with.
3. All photos must be 8x10 or larger.
4. Due to space constraints only the prize winning exhibits will be displayed. All others will be stored for pickup on Saturday evening.

Awards are	1st	2nd	3rd
	\$8.00	\$6.00	\$5.00

The following will apply:

- | | |
|--------------------------------|----------------------|
| 1. Black and white Photography | 6. Pen and Ink |
| 2. Color Photography | 7. Charcoal in Black |
| Pencil | |
| 3. Oil Color | 8. Colored Pencil |
| 4. Water Color | 9. Pastels |
| 5. Acrylics | 10. Mixed Media |
| 11. Print Marketing | |

The following subclasses will apply:

- | | |
|---------------|-----------------------|
| a. Landscape | f. Abstracts |
| b. Still life | g. Potter County Fair |
| c. Building | h. Flower |

d. Animals
e. People

i. Holiday
j. Birds

SECTION B-19

YOUTH — PAINTINGS & PHOTOGRAPHS

1. Each article must have been made by the exhibitor within the current year. Any youth under 19 years of age may exhibit. Only original artwork (no coloring book or paint by number).
2. This will be split into 2 age groups — Under 12 and 12 thru 18.
3. All exhibits must be framed and ready to hang with the exception of the under 12 years category and these must be matted and ready to hang.
4. All photos must be 8x10 or larger.

Awards are	1st	2nd	3rd
	\$4.00	\$3.00	\$2.00

All of the classes listed in Department 19 will apply.

In addition:

12. Crayon	13. Collage	14. Markers
15. Poster Contest		
A. 8-11 Year Olds by June 1	\$25.00	\$10.00 \$5.00
B. 12-14 Year olds by June 1	\$25.00	\$10.00 \$5.00
C. 15-18 Year olds by June 1	\$25.00	\$10.00 \$5.00

SECTION 2 — HANDCRAFTS

1. This section includes articles made of wax, leather, cone, bead and shell.
2. All exhibits must have been made by the exhibitors - no commercial articles accepted.
3. Traditional means authentic reproduction.
4. Ceramic articles should have identification marks to indicate they are originals.

Class	1st	2nd	3rd
1. Beadwork Jewelry	\$6.00	\$5.00	\$4.00
2. Beadwork Other	\$6.00	\$5.00	\$4.00
3. Creative and Traditional Dolls	\$6.00	\$5.00	\$4.00
4. Stuffed Animals	\$6.00	\$5.00	\$4.00
5. Christmas Articles	\$6.00	\$5.00	\$4.00
6. Creative dried flowers	\$6.00	\$5.00	\$4.00
7. Hand Built or thrown Pottery	\$6.00	\$5.00	\$4.00
8. Ceramics	\$6.00	\$5.00	\$4.00
9. Sculptured Clay	\$6.00	\$5.00	\$4.00
10. Handmade Jewelry (not beadwork)	\$6.00	\$5.00	\$4.00
11. Leatherwork	\$6.00	\$5.00	\$4.00
12. Textile Painting	\$6.00	\$5.00	\$4.00
13. Wood carving & Whittling	\$6.00	\$5.00	\$4.00
14. Scroll Work	\$6.00	\$5.00	\$4.00
15. Woodburning	\$6.00	\$5.00	\$4.00
16. Woodcraft New Furniture	\$6.00	\$5.00	\$4.00
17. Woodcraft Lathework	\$6.00	\$5.00	\$4.00
18. Woodcraft Caning	\$6.00	\$5.00	\$4.00
19. Woodcraft Miscellaneous	\$6.00	\$5.00	\$4.00
20. Wood Pallet Art	\$6.00	\$5.00	\$4.00
21. Basket Weaving	\$6.00	\$5.00	\$4.00
22. Scrapbooking	\$6.00	\$5.00	\$4.00
23. Rubber Stamping	\$6.00	\$5.00	\$4.00
24. Miscellaneous Craft	\$6.00	\$5.00	\$4.00
25. Recycled Material	\$6.00	\$5.00	\$4.00
26. Handcrafted Cards	\$6.00	\$5.00	\$4.00
27. Metalkraft	\$6.00	\$5.00	\$4.00
28. Latch Hook	\$6.00	\$5.00	\$4.00

SECTION B-19b

YOUTH — HANDCRAFTS

1. Each article must have been made by the exhibitor within the current year. Any youth under 19 years of age may exhibit.
2. This will be split into 2 age groups — Under 12 and 12 thru 18.

Class	1st	2nd	3rd
1. Beadwork Jewelry	\$4.00	\$3.00	\$2.00
2. Beadwork Other	\$4.00	\$3.00	\$2.00
3. Creative and Traditional Dolls	\$4.00	\$3.00	\$2.00
4. Stuffed Animals	\$4.00	\$3.00	\$2.00
5. Christmas Articles	\$4.00	\$3.00	\$2.00
6. Creative silk flowers	\$4.00	\$3.00	\$2.00

7. Hand Built or thrown Pottery	\$4.00	\$3.00	\$2.00
8. Ceramics	\$4.00	\$3.00	\$2.00
9. Sculptured Clay	\$4.00	\$3.00	\$2.00
10. Handmade Jewelry (not beadwork)	\$4.00	\$3.00	\$2.00
11. Leatherwork	\$4.00	\$3.00	\$2.00
12. Textile Painting	\$4.00	\$3.00	\$2.00
13. Wood carving & Whittling	\$4.00	\$3.00	\$2.00
14. Scroll Work	\$4.00	\$3.00	\$2.00
15. Woodburning	\$4.00	\$3.00	\$2.00
16. Woodcraft New Furniture	\$4.00	\$3.00	\$2.00
17. Woodcraft Lathework	\$4.00	\$3.00	\$2.00
18. Woodcraft Caning	\$4.00	\$3.00	\$2.00
19. Woodcraft Miscellaneous	\$4.00	\$3.00	\$2.00
20. Pallet Art	\$4.00	\$3.00	\$2.00
21. Tole Painting	\$4.00	\$3.00	\$2.00
22. Scrapbooking	\$4.00	\$3.00	\$2.00
23. Rubber Stamping	\$4.00	\$3.00	\$2.00
24. Miscellaneous Craft	\$4.00	\$3.00	\$2.00
25. Legos (enter only one class)	\$4.00	\$3.00	\$2.00
A. Fair theme			
B. Own creation			
C. Kit			
26. K-NEX (enter only one class)	\$4.00	\$3.00	\$2.00
A. Fair theme			
B. Own creation			
C. Kit			
27. Metalcraft	\$4.00	\$3.00	\$2.00
28. Puppets	\$4.00	\$3.00	\$2.00
29. Recycled Material	\$4.00	\$3.00	\$2.00
30. Handcrafted Cards	\$4.00	\$3.00	\$2.00
31. Latch Hook	\$4.00	\$3.00	\$2.00

DEPARTMENT TWENTY

GROUP EXHIBITS

PREMIUMS Size Approximately - 4' x 4'

SECTION 1 — GRANGES

Section 1 - Granges

Class	1st	2nd	3rd	4th	5th
1. Adults	\$35.00	\$30.00	\$25.00	\$20.00	\$15.00
2. Youths	\$35.00	\$30.00	\$25.00	\$20.00	\$15.00

(*\$10.00 to each additional booth.)

Section 2 - Other

1. Commercial	\$17.00	\$14.00	\$12.00	\$10.00	\$7.00
2. Scouting	\$17.00	\$14.00	\$12.00	\$10.00	\$7.00
4. School	\$17.00	\$14.00	\$12.00	\$10.00	\$7.00

(*\$5.00 to each worthy exhibit - not to exceed five.)

SECTION A-20

4-H & VOCATIONAL GROUP EXHIBITS

Class	1st	2nd	3rd	4th	5th
Size approx, 4'x4'	\$17.00	\$14.00	\$12.00	\$10.00	\$7.00

(*\$5.00 to each worthy exhibit - not to exceed five.)

Class

1. 4-H
2. FFA and/or FHA

(Must get Exhibitor No. from Fair Office.)

EXHIBITS TO BE JUDGED ON:

Attracts Attention - Use of color, motion, light figures. While attention getting is important, the reactions should be favorable. Unfavorable attention defeats its purpose.

Arouse Interest - Encourages additional study. Personal appeal to the type of viewer for whom the exhibit was designed.

Conveys Message - Encourages additional study. Personal appeal to the type of viewer for whom the exhibit was intended.

Design - Elements of the exhibit should be pleasingly placed to give a sense of unity to the whole. The message should be part of the design and not something apparently added as an afterthought. Simplicity is the key here.

Workmanship - Neat, well constructed for the purpose. This does not imply that expensive materials be used.

Originality.

DEPARTMENT TWENTY-TWO MISC. CONTEST FAIR QUEEN



Macy West

2019 POTTER COUNTY FAIR QUEEN

The purpose of the Fair Queen Competition Program is to encourage the promotion of agricultural fairs and to create better relations between youths and adults in both rural and urban settings.

Premium: QUEEN - \$200.00 ALTERNATE - \$100.00

FAIR QUEEN COMPETITION RULES

Each Potter County Fair Queen Contestant Must:

1. Be a female who is a U.S. citizen, a resident of Pennsylvania and live in Potter County or that part of McKean County included in the Oswayo Valley School District.
2. Be at least 16 years of age but no older than 20 years old as of June 1 of the year entering the local contest.
3. Have her parent's or guardian's consent.
4. Be single, never married, have not been pregnant or given birth to a child.
5. Not be a former local Fair Queen Winner, nor former State Fair Queen contestant.
6. Must not hold any other title for any other commodity group or pageant during her reign.
7. Must attend the fair daily and complete assignments as directed by the Queen Committee and Fair Committee.
8. Must be able to meet all commitments, Queen obligations and dress code set forth by the Potter County Fair Queen Program.
9. Must represent the Potter County Fair State Competition held in Hershey, PA in January. Expenses will be paid by the Fair Association for contestant and parents.
10. Act in accordance with the PA Fair Queen Behavior Policy (included in handbook).
11. The contestants will be judged on:
 - a. Essay (content, grammar, and spelling)
 - b. Personal interview (conservational ability, knowledge of fair, poise, appearance)
 - c. Speech
 - d. Introduction (appearance, poise, public speaking)
 - e. Interaction with the public at the fair
12. A written essay is required to be submitted on "What My Fair Means to My Community" (300 words or less).
13. Must present a 3 to 5 minute speech on "Why You Should Come to My Fair." Speeches will be given one evening during fair week.
14. Applications and essay MUST BE returned to: Judi Turton, 566 Cowburn Road, Ulysses, PA by June 1. Questions tujo566@gmail.com or 814-848-7204.

D & D LAND SERVICES

Derek Costello

Shinglehouse PA

dcoz1998@yahoo.com

814-558-9812

Facebook//D&D LANDSERVICES

Gravel/Stone

Mulch

Topsoil

Driveway Grading

Brush Hogging

Land Clearing

Free Estimates

Credit Cards Excepted

Licensed And Insured

Tree Removal

Tilling

Drainage/Trenching

Picnic Area/Fire Pits

Food Plots

Snow Removal

Compact equipment causes less disturbance.

**BLUE
SEAL**

KAYTEES
Market

PRODUCE • PLANTS • TREES • FEED

814-274-9409

251 Route 6 West
Coudersport, PA 16915
Open 7 Days a Week

www.kayteesfamilyrestaurant.com

DEPARTMENT TWENTY THREE APIARY PRODUCTS & MAPLE PRODUCTS

SECTION 1 — BEES, HONEY & WAX

Comb honey to be judged on perfection in filling, capping, uniformity, neatness and cleanliness of section. Extracted honey to be judged on body, clarity and cleanliness.

Class	1st	2nd	3rd
2. Honey	\$5.00	\$4.00	\$3.00
A. Light comb, 3 sections			
B. Dark comb, 3 sections			
C. Light extracted honey, 3 - 1 lb. jars			
D. Amber extracted honey, 3 - 1 lb. jars			
E. Dark Amber extracted honey, 3 - 1 lb. jars			
F. Finely crystallized honey, 3 - 1 lb. jars			
3. Beeswax, not less than one pound	\$5.00	\$4.00	\$3.00
4. Collective exhibit of honey, wax and honey products	\$8.00	\$7.00	\$5.00

SECTION 2

MAPLE SYRUP & MAPLE PRODUCTS

Syrup is to be judged on flavor, color, density and clarity.

Sugar to be judged on flavor, appearance and texture.

Class	1st	2nd	3rd
1. Maple Syrup, 1 qt. container	\$5.00	\$4.00	\$3.00
A. Light			
B. Medium			
C. Dark			
2. Maple Sugar, 1/2 lb. crumb sugar	\$5.00	\$4.00	\$3.00
3. Maple Cream, 1/2 pound	\$5.00	\$4.00	\$3.00
4. Maple Sugar, soft small individual cakes not less than 1/2 lb. display (bag or box)	\$5.00	\$4.00	\$3.00
5. Collective exhibit	\$8.00	\$7.00	\$5.00
Shall be made up of samples (at least one of each) corresponding to those in Classes 1, 2, 3, and 4. Products in this class cannot compete in any other class.			
6. Educational Exhibit	\$8.00	\$7.00	\$5.00

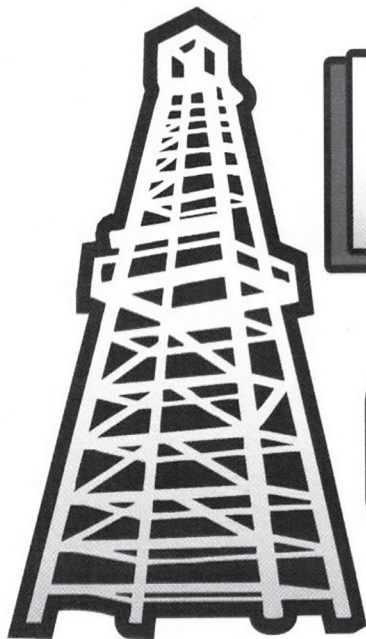

Plants &
Goodwin *INC.*
SHINGLEHOUSE, PA



11 Buckler Drive
Roulette, PA
814-544-7543

625 North Union St.
Olean, NY
716-372-8888

**We
Hope
To See
You
at the
Fair!**

**HERBERT
COOPER
COMPANY, INC.**



PO Box 40, 121 Main St.
Genesee, PA 16923

814-228-3417

**Shinglehouse
SHOP'n SAVE**

All Your Shopping Needs

**Deli, Bakery,
Produce & Meat**

We Now Carry
"Blue Seal Feed"



Shinglehouse, PA
814-697-7145

7 am - 9 pm every day

Thank You Fair Sponsors!

The Potter County Fair Board of Directors would like to express their appreciation to the individuals and companies that have graciously supported our fair and our various communities by providing their services or donations, while keeping our budget and resources in mind.

We also thank our countless volunteers, in-

cluding our various area EMTs, Ambulance Crews, Fire Companies, and Law Enforcement agencies.

Please know you are all important to us and we appreciate each and every one of you. **THANK YOU TO ALL** who help us as we continue to strive to make the Potter County Fair fun for all.



HEADWATERS

VETERINARY SERVICE

Serving farm animal clients and patients
of the Twin Tiers.

Allyson Anderson, VMD

814.591.9031

www.HeadwatersVetService.com

Check us out on Facebook!

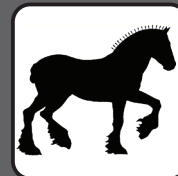

PF

PHIL'S WAY FARM

Reg. Percherons

Philip & Dawn Urban

3224 Eleven Mile Road

Shinglehouse, PA 16748

814-698-2511

Oswayo Valley Historical Society's Millport School House and Museum

**Invites you to stop in and see us at the
Potter County Fairgrounds in Millport, PA**

OPEN!

**Between July 27th and
August 1st, 2020**

Hours: M-F Noon-9 PM

Sat- Noon to Closing

**One of the original 1934 fair
buildings.**



**Our old schoolhouse & museum house precious treasures
& photographs of local families, area schools, and busi-
nesses throughout the years. (Possibly some of yours.)**

**Antique tractors and farm equip-
ment will be on display for the
young to see and wonder and the
old to remember.**



**Please check out our
Chinese auction of
great gifts. There
will be tickets for sale.**

**Admission is free although donations are greatly
appreciated!**

Check out our special guest historians for the fair.

BEEF CATTLE ENTRY FORM

Exhibitor Number _____

One Form Per Animal**Complete All Information**

Entry fees \$6 per animal. Send to **Judi Turton, 566 Cowburn Road, Ulysses, PA 16948**. Make checks payable to **Potter County Fair Association**. **No late entries will be accepted. No exceptions. Entry forms must be postmarked June 15 or before, or hand delivered on or before June 15. If June 15 is a Sunday, the date becomes June 16.**

Entry Fee Enclosed: _____ Group Class Fee _____

Age as of 01/01 for Jr. Show

Exhibitor _____ Age _____ Phone _____

Complete Address _____

4-H Club Name _____ FFA Chapter _____

Animal's Name _____ Date of Birth _____

Breed of Sire _____ Breed of Dam _____

Circle one: Market Steer Cow/Heifer Bull

Ear Tag _____

Dept. # _____ Class(s) # _____

I attest and affirm that a "veterinary-client-patient relationship" -as that phrase is defined in the Animal Exhibition Sanitation Law found at 3 Pa C.S. A. 2501 et seq. and any amendments thereto-exists with regard to any animals I will be exhibiting.

Signature _____

DAIRY CATTLE ENTRY FORM

Exhibitor Number _____

One Form Per Animal**Fill Out Completely**

Entry fees \$6 per animal. Send to **Judi Turton, 566 Cowburn Road, Ulysses, PA 16948**. Make checks payable to **Potter County Fair Association**. **No late entries will be accepted. No exceptions. Entry forms must be postmarked June 15 or before or hand delivered on or before June 15. If June 15 is a Sunday, the date becomes June 16.**

Entry Fee Enclosed: _____ Group Class Fee _____

PLEASE CHECK WHAT SHOW/SHOWS YOU ARE ENTERING:☐ **JR DAIRY SHOW**☐ **OPEN DAIRY SHOW**

Age as of 01/01 for Jr. Show

Exhibitor _____ Age _____ Phone _____

Complete Address _____

Animal's Name _____ Reg. # _____

Born _____ Breed _____ Sex _____

Class _____ Class No. _____ Dept. No. _____

Sire _____ Dam _____

Breeder _____

Group Classes? _____

I attest and affirm that a "veterinary-client-patient relationship" -as that phrase is defined in the Animal Exhibition Sanitation Law found at 3 Pa C.S. A. 2501 et seq. and any amendments thereto-exists with regard to any animals I will be exhibiting.

Signature _____

Name _____
 Phone _____
 Address _____
 Exhibitor's Number _____
 Date _____
 4-H Club or FFA Chapter _____

All rabbit entries must be mailed to Judi Turton, 566 Cowburn Road, Ulysses, PA 16948 with postmark of June 15 or before or hand delivered on or before June 15. If June 15 is a Sunday, the date becomes June 16.

[illegible]

I attest and affirm that a "veterinary-client-patient relationship" -as that phrase is defined in the Animal Exhibition Sanitation Law found at 3 Pa C.S.A. 2501 set seq. and any amendments thereto-exists with regard to any animals I will be exhibiting.

Entry Fee Enclosed: _____

Signature _____

All entry forms must have a complete mailing address.

Name	Phone
------	-------

Address

Length w/tongue Width w/slide out and awning Fee enclosed

No Air Conditioning
No Open Fires(Grills allowed)

With electric hookup..... \$55

Cord to be 12 gauge or heavier.

Without electric hookup.....\$40

Size is approx. 12 x 24

If setup is larger than 12 wide or 24 longdouble the fee

Horse or cattle trailer for sleeping is the same fee as for campers

Send to: Judi Turton, 566 Cowburn Road, Ulysses, PA 16948

CAMPING FEES ARE NON-REFUNDABLE. CAMPER MAY COME IN THE SATURDAY BEFORE FAIR, PENDING WEATHER. ALL CAMPING FEES AND FORMS ARE DUE BY JUNE 15. ANY CAMPER THAT ARRIVE BEFORE ARRIVAL DATE WILL BE CHARGED \$20 PER DAY IN ADDITION TO FEE FOR FAIR WEEK. NO EXCEPTIONS. ALL CAMPING SPACES WILL BE ASSIGNED BY CAMPING COMMITTEE. **MUST BE OUT BY 3PM ON SATURDAY.**

All HORSE entries and fees go to Judi Turton, 566 Cowburn Road, Ulysses, PA 16948.. Entry forms must be postmarked June 15 or before or hand delivered to Judi on or before June 15.

**POTTER COUNTY FAIR
SWINE ENTRY FORM DEPT. 10 SEC A-5**

Exhibitor's Number _____ Age as of January 1 _____ Date _____

Exhibitor's Name _____ Phone No. _____

Complete Address _____

4-H Club or FFA Chapter _____ Parent/Guard. _____

[illegible]

attest and affirm that a "veterinary-client-patient relationship" -as that phrase is defined in the Animal Exhibition Sanitation Law found at 3 Pa C.S. A. 2501 et seq. and any amendments thereto-exists with regard to any animals I will be exhibiting.

Signature _____

No. & size of stall requested 4' _____ 8" _____

This does not guarantee that you will receive _____

Key Deposit \$5 X _____ Number of keys requested, Money refunded when key is returned \$ _____ enclosed.

ENTRY FORMS MUST BE POSTMARKED OR HAND DELIVERED JUNE 15 OR BEFORE. IF JUNE 15 IS A SUNDAY, THE DATE BECOMES JUNE 16. TO BETH BELL, 216 CHPMAN BRK., SHINGLEHOUSE, PA 16748.

Key Deposit \$5 X _____ Number of keys requested, Money refunded when key is returned \$ _____ enclosed.

ENTRY FORMS MUST BE POSTMARKED OR HAND DELIVERED JUNE 15 OR BEFORE. IF JUNE 15 IS A SUNDAY, THE DATE BECOMES JUNE 16. TO JUDI TURTON, 566 COWBURN RD., ULYSSES, PA 16948.

Come to the 2021 JUNIOR LIVESTOCK SALE

Friday, August 6 at 7:00 p.m. • Potter County Fairgrounds



GRAND CHAMPION BEEF

Sold by Lucas Risser, Purchased by Buckler Transport



GRAND CHAMPION GOAT

Sold by Owen Wagner, Purchased by Kaytees Restaurant



GRAND CHAMPION LAMB

Sold by Dylan Cornell, Purchased by C&N Bank Coudersport



GRAND CHAMPION HOG

Sold by Novalie Norton, Purchased by Mousie Norton Rentals



GRAND CHAMPION RABBIT PEN

Sold by Tristan Erway, Purchased by Mayline Farms

THANK YOU BUYERS

Gas Field Specialist, Kightlinger Motors, Buckler Transport, JKLM Energy, Reisdorf Brothers, Millstream Inn, Gary Brown/Pinnacle Agriculture, B&R Green Trucking, First Citizens Community Bank, E&G Auto Plus, Progressive Dairy Solutions, Long Welding Service, BC Morrissey Insurance, Norton Building Supply, Black Forest Falcon Coaches, Perry Vet Clinic, Edko Farm, Drew Heisy Bovine Supply, Kibbe Building & Remodeling, Mousie Norton Rentals, Subway Coudersport, Plants & Goodwin, Anderson's Garage, Saulter Plumbing & Drains, Northern Appalachian Log & Forestry, Citizen & Northern Bank Coudersport, Ardgha Inc, Kaytees Family Restaurant & Marketplace, Joseph Porcu Dentistry, Knowlstead Dairy, Risser Truck Service, Brady Adams Construction, Superior Energy, Rissdale Farm Trucking, Dunlee Farm, Mayline Farm, Reeds Market, JVB Bank, Sarah Gilliland, Twisted Sister Haunted, Grimes Dairy Equipment, Dale & Carol Hoffman, Hoffman Family Farm, Cerenity Farm

PARTICIPANTS

Lucas Risser, Courtney Grimm, Tamicea Fuller, Wyatt Kibbe, Riley Thompson, Mark Long, Jadon Fuller, Cameron Fuller, Aaron Lehman, Arianna Waterman, Owen Wagner, Courtney Martin, Mackenzie Heyler, Rebecca Martin, Kameron Martin, Dylan Cornell, Autumn Harig, Brianna Taylor, Aubrianna Lagrue, Dakota Lampman, Ethan Cornell, Mercy Batterson, Patience Batterson, Novalie Norton, Wyatt Kosa, Holden Hoffman, Abbie Cady, Hudson Hoffman, Natalie Adams, Blayk Risser, Clay Cady, Nevaeh Kio, Kourtnee Kosa, Drayden Norton, Reese Gabreski, Marley Adams, Brayden Woods, Eva West, Aubrey Anderson, Taylor Adams, Carter Anderson, MaKenna Hoffman, Abigail Taylor, Katrina Lewis, Megan Hyde, Jenna Hyde, Andrew Page, Abigail Anderson, Noah Cady, Cameron Beck, Jonathan Lewis, Savannah Kio, Levi Lampman, Laci Clay, Isaiah Barney, Alyssa Reese, Serenity Risser, Macy West, Tristan Erway



RES. GRAND CHAMPION BEEF

Sold by Courtney Grimm, Purchased by Kightlinger Motors



RES. GRAND CHAMPION GOAT

Sold by Courtney Martin, Purchased by Rissdale Farm Trucking



RES. GRAND CHAMPION LAMB

Sold by Autumn Harig, Purchased by JVB Northern Tier Bank



RES. GRAND CHAMPION HOG

Sold by Wyatt Kosa, Purchased by Anderson's Garage



POTTER COUNTY FAIR SCHEDULE OF EVENTS

SUNDAY, AUGUST 1

7:00 AM Weigh in of Market Beef
 9:00 AM-10:30AM Check in of Rabbits
 11:00 AM Rabbit Show
 12:00 NOON Horse Pull
 11:00 AM-3:00 PM Check in of Swine
 1:00 PM Kiddie Land rides - Arm bands 1/2 price
 11:00 AM-3:00 PM Check in of all Goats and Sheep.
 Beef for the Junior Livestock Sale
 6:00 PM Weigh in of Market Animals
 4:00 PM Opening Ceremonies
 4:30 PM Kiddie Parade
 6:00-10:00 PM Kiddie Land rides-Arm bands 1/2 price
 6:00-9:00 PM Music TBA

MONDAY, AUGUST 2

9:00 AM-8:00 PM Check in of
 Beef & Dairy Cattle
 9:00 AM-7:00 PM Check in of Horses
 10:00 AM Market Goat Show
immediately followed by Dairy Goat Show.
 1:00-7:00 PM Entry of 4-H Exhibits
*Flowers, Baked Goods, Canned Goods, Hay & Grain, Vegetables,
 Fruits & Nuts, Needlecraft, Art, Photo, Craft, Maple & Apiary*
 1:00-5:00 PM Rides
 6:00-9:00 PM Music by No Limits
 6:00-10:00 PM Rides

TUESDAY, AUGUST 3

TRI-COUNTY REC DAY

Exhibit Buildings Open After Judging Is Completed
 9:00 AM - 8:00 PM Check in of Dairy Cattle
 9:00 AM Swine Show
 9:00 AM Horse Halter Classes followed by
 Trail & Driving Classes
 T.B.A. Horse Show
 11:30 AM Grange Program and Awards
 followed by Grange Tureen Dinner



**2021 FAIR
 BUTTON**

Designed by
Maddison Gietler
 Oswayo Valley

1:00 - 5:00 PM Rides
 6:00-10:00 PM Rides
 7:00 PM Baked Goods Auction
 6:00 - 7:00, 8-10 PM Music TBA

WEDNESDAY, AUGUST 4

MILITARY APPRECIATION DAY

Present proof of military service at the Main
 Refreshment Stand for a free sandwich & drink.
Thank you for your past & present service!

8:00 AM Horse Performance Classes all
 but Open Trail & Driving
 9:00 AM Beef Show
 1:00 PM Sheep Show
 1:00 - 5:00 PM Rides
 6:00 PM Animal Dress-Up Contest
(Sheep, goat, dairy & beef animals that are entered in fair)
 6:00-10:00 PM Rides
 6:00-9:00 PM Music by Fair to Fiddlin'

THURSDAY, AUGUST 5

9:00 AM Dairy Show
 T.B.A. Horse Show
 12:00 NOON Horse Gaming Classes
 1:00-5:00 PM Rides
 6:00-10:00 PM Rides
 6:00-10:00 PM ... Music by Happy Days *(a 50's Review)*
 8:00 PM Crowning of the Fair Queen

FRIDAY, AUGUST 6

9:00 AM Junior Dairy Show
 T.B.A. Horse Show
 10:00 AM Horse Costume & Fun Show
 (makeup if needed)
 1:00 - 5:00 PM Rides
 6:00-10:00 PM Rides
 7:00 PM 4-H/FFA Jr. Livestock Auction
 7:00-10:00 PM Music by Dave Shields Band

SATURDAY, AUGUST 7

1:00 PM-5:00 PM Rides
 12:30 PM-4:30PM Music by Trigger Happy
 5:00 PM Release of Exhibits
 6:00-10:00 PM Rides
 6:00 PM- 10:00 PM Music by Trigger Happy
 10:00 PM Fireworks (tentative)
 RIDES CLOSE AT 10:00 PM • Schedule Subject To Change